

UNIVERSITY OF FLORIDA
COLLEGE OF MEDICINE

2017 Celebration of Research

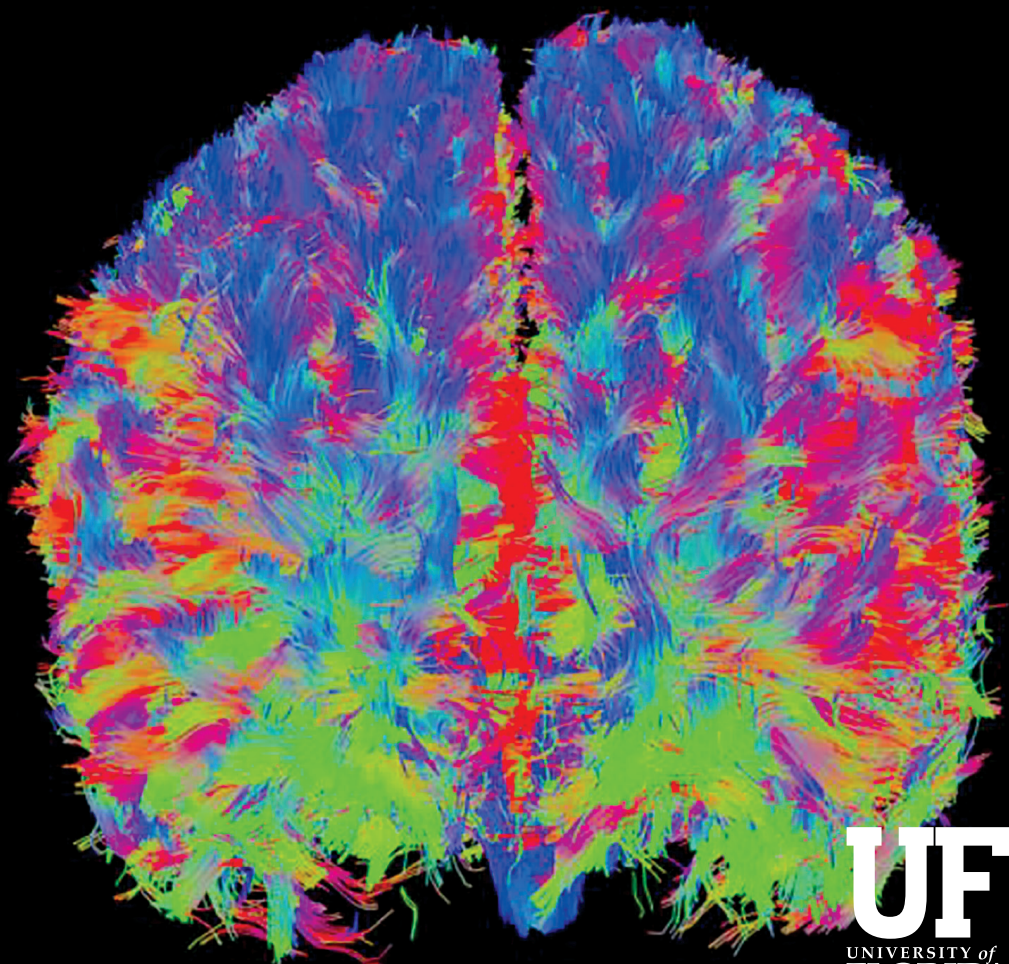

UF
UNIVERSITY of
FLORIDA

Cover photos of three-dimensional in vivo MRI of human brain white matter at 3 Tesla.
Courtesy of Thomas Mareci, PhD, Department of Biochemistry & Molecular Biology.

Welcome from the Dean

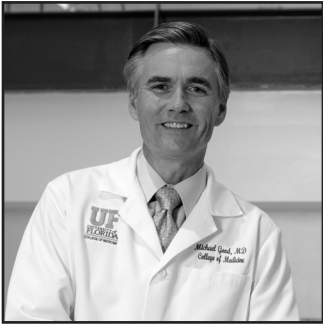

We come together to celebrate the research underway within the University of Florida College of Medicine. Again, we will see the amazing creativity, quality, and scope through the accomplishments of our talented faculty and trainees. Most importantly, our annual Celebration of Research events afford us the opportunity to appreciate how our broad portfolio of basic, translational, population, and clinical

research, will contribute to a healthier future for all. This year, we utilize the new O'Connell center lobby to host undergraduate students interested in pursuing graduate studies at the College of Medicine. Please join us in welcoming these future UF researchers. As you attend all of the 2017 Celebration of Research events, please enjoy visiting with both old and new friends and colleagues and join me in thanking them for their hard work and passion that drive the research engine, which is the UF College of Medicine.

Michael L. Good, MD
Dean, UF College of Medicine



POSTER SESSION & RECEPTION

Monday, February 27, 2017

5:30pm – 8:30pm

Stephen C. O'Connell Center

Telling our story



More than 500 posters will fill the floor of the Exactech Arena at the Stephen C. O'Connell Center. The ever-increasing number of posters at our annual get-together is truly reflective of the growth, power, and diversity of the research operation of the College of Medicine. However, it will be the impact of the science shown on each of these posters that will ultimately determine the

sustainability of our research program. In addition, researchers are now challenged, perhaps more than ever, to better communicate the relevance and quality of the scientific data generated by our programs. To assist in communicating the impact of our science, the Dean's Office will continue to build multimedia communication portals to reach out to each other, our colleagues, and our stakeholders worldwide, highlighting the power of the research ongoing at the University of Florida College of Medicine. Over the next year, please help us 'tell your story'.

Stephen P. Sugrue, PhD
Senior Associate Dean for Research Affairs
UF College of Medicine

KEYNOTE SPEAKER

Tuesday, February 28, 2017

12:00 noon

C1-11, Communicore Building, HSC

“Emerging Therapies for Neurogenetic Diseases”

Beverly L. Davidson, PhD



Dr. Davidson is the Director of The Raymond G. Perelman Center for Cellular and Molecular Therapy, the Chief Scientific Strategy Officer, and holds the Arthur V. Meigs Chair in Pediatrics at Children's Hospital of Philadelphia. She is also Professor of Pathology and Laboratory Medicine, Perelman School of Medicine, University of Pennsylvania, Philadelphia, Pennsylvania. Professor Davidson's research

is focused on inherited brain disorders and the development of novel therapies to treat these fatal diseases. She was named an AAAS Fellow in 2007, and in 2009, received the NIH Mathilde Solowey Award, and was named Member, Electorate Nominating Committee, as well as chair, Medical Sciences, AAAS. In 2011, Dr. Davidson was a S.J. Armond Lecturer, AANP, and University of Iowa Presidential Lecturer. In 2012, she was a Carver College of Medicine Faculty Service and Iowa Innovator Awardee. She has served on numerous NIH Study sections, was co-chair of the Editors Panel, Transformative Award Review Committee from the Office of the Director (NIH) and currently serves on Council for NINDS, NIH. She is a member of the Scientific Advisory Board of the Huntington Study Group and the Medical Research Advisory Board of the National Ataxia Foundation, and was awarded the Leslie Gehry Brenner Prize for Innovation in Science in 2015.

FLOOR PLAN

GATE 1

GATE 2

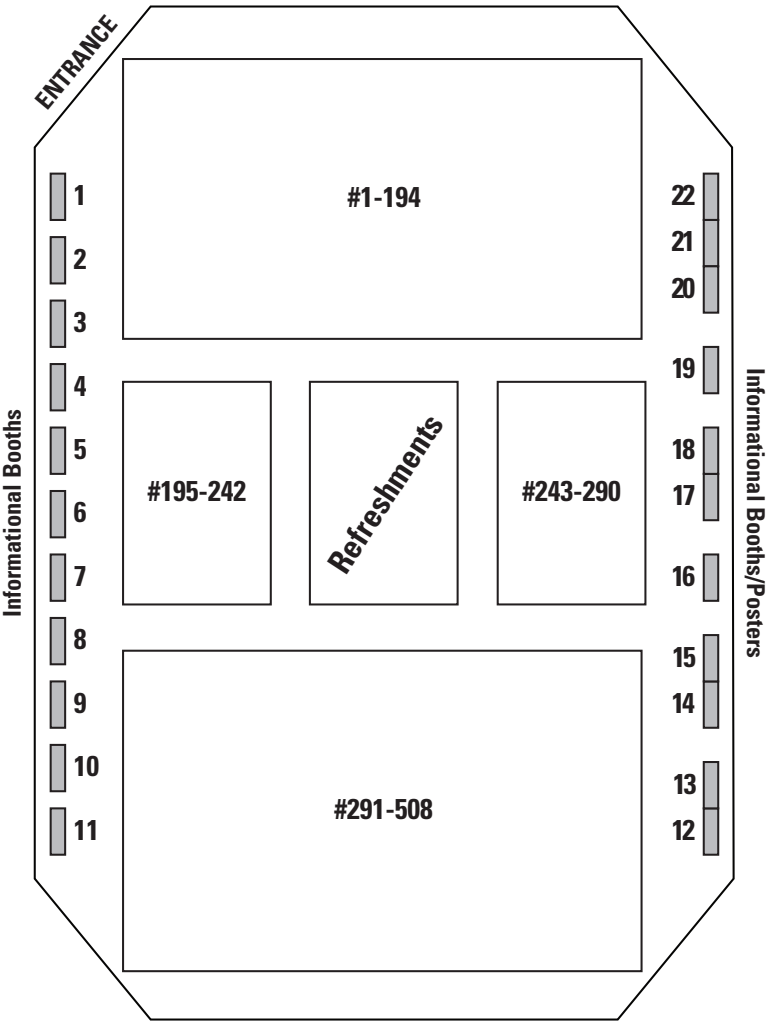

GATE 4

GATE 3

INFORMATIONAL BOOTHS/POSTERS

Name

- 1 Powell Gene Therapy Center
- 2 Center of Innovation on Disability and Rehabilitation Research
- 3 UF Research Computing
- 4 College of Medicine Electron Microscopy Core
- 5 Molecular Pathology Core
- 6 Biotility, UF Center of Excellence for Regenerative Health Biotechnology
- 7 Center for Safety, Simulation & Advanced Learning Technologies
- 8 UF Interdisciplinary Center for Biotechnology Research
- 9 UF Diabetes Institute
- 10 Center for Smell & Taste
- 11 UF Substance Abuse Training Center in Public Health
- 12-13 Research Administration & Compliance / Office of Clinical Research
- 14-15 UF Clinical and Translational Science Institute
- 16 OneFlorida Clinical Research Consortium
- 17 Health Science Center Library
- 18 Library Liaisons: Partners in Research and Scholarship
- 19 UF Center for Addiction Research & Education
- 20-22 AMRIS (Advanced Magnetic Resonance Imaging and Spectroscopy)

POSTER TITLES

MSRP denotes a student participating in the Medical Student Research Program.

1. An epigenome wide association study on alcohol consumption:

A monozygotic twin study. Yun Zhu, Eric Strachan, Emily Fowler, Tamara Bacus, Xinguang Chen, Peter Roy-Byrne, Jinying Zhao

2. The relation between phylogenetic and functional diversity. Luciano Brocchieri

3. TFII-I interacts with E2F transcription factors and regulates their association with the co-occupied CDC27 and Cul5 gene loci.

Rukiye Nar, Yong Shen, Alex Xiucheng Fan, Mahmoud Aryan, Mir Hossain, Paul Wassel, Ming Tang, Jianrong Lu, John Strouboulis, Jörg Bungert

4. Functional characterization of a novel enhancer for γ -globin gene expression using a synthetic zinc finger-DNA binding domain.

Yong Shen, Mir Hossain, Rukiye Nar, Shaleen Thakur, Isaac Knudson, Jörg Bungert

5. Comprehensive population-based genome sequencing provides insight into hematopoietic regulatory mechanisms.

Michael Guo, Satish Nandakumar, Jacob Ulirsch, Seyedeh Zekavat, Jason Buenrostro, Pradeep Natarajan, Rany Salem, Roberto Chiarle, Mario Mitt, Mart Kalsi, Kalle Pärn, Krista Fischer, Lili Milani, Reedik Mägi, Priit Palta, Stacey Gabriel, Andres Metspalu, Eric Lander, Sekar Kathiresan, Joel Hirschhorn, Tõnu Esko, Vijay Sankaran

6. The effects of the endocrine disruptor vinclozolin on the sexually dimorphic 2D:4D ratio.

Lindsey North, A. Kelsey Lewis, Martin Cohn

7. Hedgehog signaling initiates genital tubercle development.

Alexandra Carroll, Brooke Armfeldt, Martin Cohn

8. Androgen-dependent cell migration in the developing perineum epidermis.

Daniel Grunberg, Gabriel Daniels, Erik Feldtmann, Christine Larkins, Martin Cohn

9. Digit development in *Anolis sagrei*.

Griffin McNamara, Bonnie Kircher, Martin Cohn

10. Growing apart: Characterizing the development of sexual dimorphism.

Bonnie Kircher, Martin Cohn

11. Regulatory shifts in memory CD4⁺ lymphocytes underlie gene expression differences between type 1 diabetes and controls.

Jeremy Newman, Patrick Concannon, Lauren McIntyre

12. SECIMTools: A Galaxy based set of metabolomics data analysis

tools. Miguel Ibarra-Arellano, Alexander Kirpich, Justin Fear, Oleksandr Moskalenko, Matt Thoburn, Joseph Gerken, Xinlei Mi, Ali Ashrafi, Alison Morse, Lauren McIntyre

13. Comparison of two alternative paradigms in variable selection problem in untargeted metabolomics data analysis.

Alexander Kirpich, George Michailidis, Lauren McIntyre

14. Genetics of Staphylococcus aureus. Chelsea DeVaux, Daniel Stribling, Srishtee Aurora, Xiaowen Liang, Nadia Casillas-Ituarte, Magnus Hook, Vance Fowler, Steven Lower, Lauren McIntyre

15. Integrated experimental design for OMIC studies. Funda Ogut, Jeremy Newman, Lauren McIntyre

16. An engineered zinc finger protein with improved activity to rescue disease specific mis-splicing. Melissa Hale, Jared Richardson, Ryan Day, Eric Wang, J. Andrew Berglund

17. In vivo knock-down of the Herpes Simplex Virus type 1 latency-associated transcript reduces reactivation from latency. Zachary Watson, Shannan Washington, Dane Phelan, Alfred Lewin, Sonal Tuli, Gregory Schultz, Donna Neumann, David Bloom

18. Active opening of sliding clamps in three easy steps. Lauren Douma, Kevin Yu, Anirban Purohit, Jennifer England, Marcia Levitus, Linda Bloom

19. Genotype/phenotype correlation of cellular function and AAV-mediated gene delivery to treat Xeroderma Pigmentosum – Cockayne Syndrome (XP-CS). Skylar Rizzo, Amy Donate, Michael Jones, Kelsey Manko, Katherine Santostefano, Naohiro Terada, Fowzan Alkuraya, Peter Kang, Christina Pacak

20. Mitochondrial structural defects in patient-derived fibroblasts in Barth Syndrome. Manashwi Ramanathan, Katherine Santostefano, Naohiro Terada, Amy Donate, Barry Byrne, W. Todd Cade, Christina Pacak

21. Pre-clinical studies to develop gene therapy for Barth Syndrome. Silveli Suzuki-Hatano, Skylar Rizzo, Manashwi Ramanathan, Michael Jones, Katherine Santostefano, Naohiro Terada, Barry Byrne, W. Todd Cade, Peter Kang, Christina Pacak

22. AAV-MitoTimer to assess mitochondrial turnover in vitro and in vivo. Bennett Gosiker, Skylar Rizzo, Amy Donate, Christina Pacak

- 23. AAV mediated gene therapy improves soleus function in a post-hypoxic mouse model of Barth Syndrome.** Michael Jones, Skylar Rizzo, Amy Donate, Barry Byrne, Peter Kang, Christina Pacak
- 24. The common human R71H-G230A-R293Q STING allele influences Pneumovax23 efficacy.** Seema Patel, Steven Blaauboer, Heidi Tucker, Samira Mansouri, Lei Jin
- 25. Genetic factors of resilience in Syrian refugees living in Jordan.** Alexis Boulter (MSRP), Chris Clukay, Connie Mulligan
- 26. Activation of Protease-Activated Receptor 2 leads to impairment of keratinocyte differentiation and tight junction integrity.** Mason Henehan (MSRP), Peter Nadeau, Anna De Benedetto
- 27. A histological comparison of ear skin regeneration in Acomys and Mus.** Aaron Sandoval, Jason Orr Brant, Malcolm Maden
- 28. FOXO3 expression in the human ovary.** Helen Swenson, Alice Rhoton-Vlasak, Dawn Beachy, Harry Nick, Demaratta Rush
- 29. Three-dimensional tracking of cell fate in differentiating MSCs during 740Y-P induced chondrogenesis for cartilage repair.** Alfonso Martin-Pena, Glendon Plumton, Margaret Pires-Fernandes, Isaac Adjeai, Kyle Allen, Blanka Sharma, Steven Ghivizzani, Glyn Palmer
- 30. Enhanced late sodium current predisposes cardiomyocytes from aged guinea pigs to the arrhythmogenic effects of hydrogen peroxide.** Yejia Song, Sridharan Rajamani, Luiz Belardinelli
- 31. Mechanism of the blood pressure response to a novel vascular disrupting combretastatin (OXi4503).** Mahan Shahrivari, Elizabeth Wise, Leslie Pettiford, Douglas Bennion, David Chaplin, Carl Pepine, Christopher Cogle
- 32. Peripheral blood cytokine levels after acute myocardial infarction-IL-6-related impairment of bone marrow function: From the NHLBI Cardiovascular Cell Therapy Research Network.** Mahan Shahrivari, Elizabeth Wise, Micheline Resende, Jonathan Shuster, Jingnan Zhang, Roberto Bolli, John Cooke, Ray Ebert, Joshua Hare, Timothy Henry, Aisha Khan, Doris Taylor, Jay Traverse, Philip Yang, Carl Pepine, Christopher Cogle
- 33. Circulating progenitor cells in hypertensive symptomatic women with non-obstructive CAD: From the NHLBI WISE-CVD Project.** Mahan Shahrivari, Mark Segal, Arshed Quyyumi, Edmund Waller, Noel Bairey Merz, Carl Pepine

34. Spiny mouse is protected from ischemia induced cardiac injury: Leading role of microRNAs. YanFei Qi, Ruby Goel, Avinash Singh Mandloi, Ravneet Vohra, Glenn Walter, Yarrow Joshua, Tongjun Gu, Michael Katovich, Juan Aranda, Malcolm Maden, Mohan Raizada, Carl Pepine

35. Protective effects of cardiac myosin light chain kinase in post-myocardial infarction heart failure. Joshua Kaiser, Eileen Chang, Olivia Moumne, Yohei Tanada, Hideko Kasahara

36. Effects of maternal hypoxia on cardiac development. Olivia Moumne, Rajib Chowdhury, Hideko Kasahara

37. Validation of the HEART pathway for risk identification of major adverse cardiac events in patients presenting atypically for acute coronary syndrome. Jesse Revenis (MSRP), Michael Setteducato, Michael Marchick, Brandon Allen

38. Assessment of the usefulness of the HEART score in predicting outcomes of potentially harmful imaging studies: A retrospective analysis. Michael Setteducato (MSRP), Jesse Revenis, Michael Marchick, Brandon Allen

39. Comparison of different invasive hemodynamic measurements as a prediction tool for mortality after transcatheter aortic valve replacement. Anthony Bavry, Seyed Hossein Aalaei-Andabili, Ashkan Karimi, Ki Park, Calvin Choi, Eddie Manning, Thomas Beaver, Wade Stinson

40. Should Coronary Computed Tomography Angiography be used as the primary method to assess low-risk patients with chest pain? Nicole Ruiz (MSRP), Allana Rodriguez, Matthew Calkins, Henry William Young II, Lars Beattie

41. Evaluation of traditional risk factors in predicting the degree coronary artery stenosis in a low risk population. Allana Rodriguez (MSRP), Matthew Calkins, Nicole Ruiz, Henry William Young II, Lars Beattie

42. BMI as a predictor of coronary artery stenosis in low risk patients. Matthew Calkins (MSRP), Nicole Ruiz, Allana Rodriguez, Henry Young, Lars Beattie

43. Using outpatient medications and comorbidities as predictors of peri-intubation hypotension during ED rapid sequence intubation. Stephanie Winslow (MSRP), Corey Jones, Jayike Nwokolo, Lars Beattie, Michael Marchick

45. Minimally invasive thoracoscopic surgery is an effective approach for inappropriate sinus tachycardia. Seyed Hossein Aalaei Andabili, William Miles, Thomas Burkart, Matthew Mckillop, Juan Garcia, Thomas Beaver

46. The Florida Sleeve procedure is durable and improves aortic valve function. Seyed Hossein Aalaei-Andabili, Tomas Martin, Philip Hess, Charles Klodell, Gregory Janelle, Yong Peng, Kent Berg, Ashkan Karimi, George Arnaoutakis, Thomas Beaver

47. Rapid adoption of transcatheter aortic valve replacement in Florida did not diminish open volumes. Lisa Soler, Karen Walker, Julie Richter, Anthony Bavry, Charles Klodell, David Anderson, Calvin Choi, Kent Berg, William Smith, John Petersen, Thomas Beaver

48. Combining bariatric surgery and left ventricular assist device implantation: A route to heart transplantation for the morbidly obese. Eric Jeng, Caleb Matthews, David Brenneman, Taylor Zak, David Hall, Mustafa Ahmed, Charles Klodell, Thomas Beaver

49. Bursting the balloon: Transcatheter Aortic Valve Replacement (TAVR) without pre-balloon valvuloplasty. John Mayfield (MSRP), Seyed Hossein Aalaei-Andabili, Anthony Bavry, John Petersen, R. David Anderson, Charles Klodell, Teng Lee, Thomas Beaver

50. Cardiac computed tomographic angiography (CTA) as primary decision making tool for management of patients with Tetralogy of Fallot (TOF) and pulmonary atresia (PA). Dipankar Gupta, F. Jay Fricker, Mark Bleiweis, Arun Chandran

51. Inpatient STEMI process improvement. Dhaval Naik, Melinda Phillips, Linda Morris, Vicki Arnett, Karl Brindle, Carla Schmidt, Calvin Choi

52. Same-day discharge after elective percutaneous coronary intervention. Dhaval Naik, Joshua Immergluck, Erik Schneibel, Jose Alvaez-Cardona, Nayan Agarwal, Calvin Choi

53. Same-day discharge after uncomplicated, elective percutaneous coronary intervention. Laura Buchanan (MSRP), Joshua Immergluck, Theresa Wilson, Anthony Bavry, Ki Park, Calvin Choi

54. Financial implications of coding inaccuracies in patients undergoing endovascular abdominal aortic aneurysm repair. Suniah Ayub, Salvatore Scali, David Bielick, Thomas Huber, Javairiah Fatima, Kristina Giles

55. Appreciating the impact of a trauma induced coagulopathy on fibrinogen structure. Chukwuemeka Runyon, Christopher Giordano, Bruce Spiess

56. Rapid fluid infusion and potential right heart overload: An unlikely stand-alone physical mechanism. Lauren Correa, Joshua Sappenfield, Christopher Giordano

57. Minute ventilation as a frequently unmeasured confounding variable in EtCO₂-guided resuscitation. Maria Leinonen, Nikolaus Gravenstein, Christopher Giordano

58. TAVR: A subvalvular surprise. Kevin Olsen, Caleb Awoniyi, J. Christopher Goldstein

59. Undiagnosed hypertension in electronic health records from the OneFlorida data repository. Jay Hogan (MSRP), Rhonda Cooper-DeHoff, Baiming Zou, William Hogan

60. Oversizing donor allografts in lung transplants for end-stage chronic obstructive pulmonary disease. Eric Jeng, David Hall, Jeremy Taylor (MSRP), Jon Gregg, Juan Salgado, Andres Pelaez, Amir Emtiazjoo, Satish Chandrashekar, Charles Klodell, Edward Staples, Thomas Beaver, Tiago Machuca

61. Better than you think: Appropriate use of implantable cardioverter-defibrillators at a single academic center. Nikhil Shah, Steven Ross, Steve Noutong Njapo, Justin Merritt, Andrew Kolarich, Michael Kaufmann, Thomas Burkart, William Miles, David Winchester, Matthew McKillop

62. Impact of a pharmacy-cardiology collaborative practice on dofetilide safety monitoring. Lieth Quffa, Michael Kaufmann, Matthew McKillop, Andrew Franck, Mark Panna

63. Hospital volume impact on patient safety indicators and failure to rescue following open abdominal aortic aneurysm repair. Kristina Giles, Paul Kubilis, Christina Crippen, Diego Ayo, Thomas Huber, Martin Back, Javairiah Fatima, Scott Berceli, Adam Beck, Salvatore Scali

64. Outcomes of thoracic endovascular aortic repair using brachiocephalic chimney stents in high risk patients. Igor Voskresensky, Robert Feezor, Javairiah Fatima, Kristina Giles, Rosamaria Tricarico, Scott Berceli, Thomas Huber, Adam Beck, Salvatore Scali

- 65. Outcomes after thoracic endovascular aortic repair in adult aortic coarctation patients.** Salim Lala, Salvatore Scali, Satish Chandrasekhar (MSRP), Kristina Giles, Adam Beck, Javairiah Fatima, Scott Berceli, Thomas Huber, Robert Feezor
- 66. A study of serum, CSF and urine biomarker in a cohort of thoracic endovascular aortic repair patients.** Cui Yang, Gerry Shaw
- 67. Use of medications that potentially interfere with blood pressure control among patients with resistant hypertension on ≥ 4 antihypertensive drugs.** Andrew Hwang, Chintan Dave, Steven Smith
- 68. Systematic review of using simulation to teach echocardiography.** Justin Merritt, Cecil Rambarat, Erik Black, Hannah Norton, David Winchester
- 69. Real world use of cardiac troponin levels and the downstream utilization of cardiovascular services.** Kristopher Kline, Christopher Estel, Sean Taassan, Jingnan Zhang, Jonathan Shuster, David Winchester
- 70. Predictors of cardiology consult and cardiac catheterization in patients undergoing troponin testing.** Christopher Estel, Kristopher Kline, Sean Taasan, Jingnan Zhang, Jonathan Shuster, David Winchester
- 71. Just in time Cardiology: Reducing clinic wait times through physician triage of consultations.** David Winchester, Don Chapman, Carsten Schmalfuss
- 72. Prevalence and patterns of care in cardiac troponin superusers.** Sean Taasan (MSRP), David Winchester
- 73. Cytokine profiles in type 1 diabetes vs. healthy controls.** Amber Johnson (MSRP), MacKenzie Williams, Clive Wasserfall, Mark Atkinson
- 74. The peri-islet Schwann cell network and pancreatic ganglia in T1D disease.** Elizabeth Butterworth, Kristina Weitzel, Andre Revell, Mark Atkinson, Martha Campbell-Thompson
- 75. Single islet HLA class I mRNA and protein levels in type 1 diabetes.** Elizabeth Butterworth, Ivan Gerling, Nataliya Lenchik, Clayton Mathews, Mark Atkinson, Joseph Canzano, Andre Revell, Martha Campbell-Thompson
- 76. Endocrine and exocrine microvascular alterations in type 1 diabetes.** Joseph Canzano, Elizabeth Butterworth, Andre Revell, Mark Atkinson, Martha Campbell-Thompson
- 77. Type 1 diabetes in a dish.** Lucas Armitage, Brittney Newby, Katherine Santostefano, Melanie Cash, Jing Chen, Naohiro Terada, Alexi Savinov, Todd Brusko, Clayton Mathews, Mark Wallet

78. USP18 is required for HIV-1 infection in a human iPSC-derived macrophage infection model. Jared Taylor, Daniel Aldridge, Melanie Cash, Katherine Santostefano, Lucas Armitage, Naohiro Terada, Mark Wallet

79. Feeding schedule does not appear to play a role on energy homeostasis in rats. Isabelle Cote, Hale Toklu, Nihal Tumer, Philip Scarpace

80. A high fructose, high trans-fat diet induces predisposition to mitochondrial lipotoxicity in an animal model of nonalcoholic fatty liver disease. Kaitlyn Abdo, Srilaxmi Kalavalapalli, Paige Andrews, Nishanth Sunny, Kenneth Cusi

81. Is treatment of nonalcoholic steatohepatitis with pioglitazone equally effective in patients with prediabetes compared to type 2 diabetes (T2DM)? Fernando Bril, Romina Lomonaco, Paola Portillo Sanchez, Beverly Orsak, Joan Hecht, Fermin Tio, Kenneth Cusi

82. Effect of pioglitazone on insulin sensitivity and hepatic mitochondrial function in a mouse model of nonalcoholic steatohepatitis. Srilaxmi Kalavalapalli, Kaitlyn Abdo, Dhanya Jose, Paige Andrews, Nishanth Sunny, Kenneth Cusi

83. Metabolomic alterations in pregestational diabetic placentas at term. Anushka Chelliah, Jacquelyn Walejko, Michael Orlando, Maureen Keller-Wood, Clive Wasserfall, Mark Atkinson, Arthur Edison, Anthony Gregg

84. Intrapartum vs postpartum metabolomics in serum and urine of diabetic mothers. Anushka Chelliah, Jacquelyn Walejko, Alexis Fohn, Jessica Jackson, Kathryn Patrick, Monique Ho, Arthur Edison, Anthony Gregg

85. A cyclic-AMP dependent pathway regulates intestinal oxalate secretion. Jonathan Whittamore, Marguerite Hatch

86. Renal H,K-ATPase type 2 role in the response to mineralocorticoid excess. Luciana Morla, Oliver Shore, I. Jeanette Lynch, Charles Wingo

87. Vitamin D supplementation does not improve gastric bypass-related bone resorption. Pedro Espino-Grosso, Shahab Bozorgmehri, Anne Schafer, Thomas Carpenter, Benjamin Canales

88. Global analysis of human plasma metabolite degradation by UHPLC-HRMS using isotopic ratio outlier analysis. Casey Chamberlain, Chris Beecher, Timothy Garrett

89. Hyperpolarized [2-13C]dihydroxyacetone: Monitoring hepatic gluconeogenesis in real time. Karlos Moreno, Jian-Xiong Wang, Ralph Deberardinis, Shawn Burgess, Craig Malloy, Matthew Merritt

90. An uncommon cause of lactic acidosis. Cecil Rambarat, Krista Larson, Mark Hankins, Dominique Broutin, Denise Schain

91. Evaluating the quality of mHealth apps for diabetes management. Sarah Chavez, David Fedele, Yi Guo, Megan Smith, Jennifer Warnick, François Modave

92. DiaFit: A smart app for patients with type 2 diabetes and obesity. Michelle Cardel, Jiang Bian, Eric Rosenberg, Tonatiuh Mendoza, Zhan Liang, Sarah Chavez, Ravi Bhosale, Carlos Maeztu, Camila Rodriguez, François Modave

93. Summary of the adherence rates of the current published recommendations of the United States Preventative Services Task Force. Anthony Rainho (MSRP), François Modave

94. Prevalence and characterization of retinopathy in children with type 1 diabetes using a non-mydratiac fundus camera. Amanda LaPorte (MSRP), Laura Jacobsen, Chelsea Zimmerman, Brittany Bruggeman, Kristin Dayton, Giovanna Beauchamp, Paul Hiers, Janet Silverstein

95. Two-stage model to study idiopathic calcium oxalate stone formation. Allison O’Kell, Archana Lovett, Benjamin Canales, Laurie Gower, Saeed Khan

96. Hydroxyapatite induces tolerance in primary human monocytes exposed to calcium oxalate crystals. Paul Dominguez-Gutierrez, Benjamin Canales, Sergei Kusmartsev, Saeed Khan

97. Acute kidney injury risk stratification with urinary biomarkers and standardized clinical assessment and management plan. Nick Lysak, Justin West, Charles Hobson, Stephanie Markle, Tezcan Ozrazgat-Baslanti, Shahab Bozorgmehri, Gloria Lipori, Neil Harris, Kenneth Rand, Philip Efron, Azra Bihorac

98. Outcomes of persistent acute kidney injury and acute kidney disease in severe sepsis. Tezcan Ozrazgat-Baslanti, Ashkan Ebadi, Zhongkai Wang, Jacob Rubin, Larysa Sautina, Mark Segal, Azra Bihorac

99. Using deep multi-layer perceptron models on urinary gene expression profiling for sepsis detection. Ashkan Ebadi, Tezcan Ozrazgat-Baslanti, Nicholas Lysak, Sabyasachi Bandyopadhyay, Samskruthi Padigepati, Matthew Ruppert, Larysa Sautina, Maria-Cecilia Lopez, Henry Baker, Mark Segal, Azra Bihorac

100. Enriching the preoperative predictive models for acute kidney injury using intraoperative data. Shahab Bozorgmehri, Shivam Mittal, Swati Sisodia, Paul Nickerson, Anton Kocheturov, Tezcan Ozrazgat-Baslanti, Ashkan Ebadi, Parisa Rashidi, Azra Bihorac

101. Precision medicine approach to the prediction of kidney stone formation for at-risk population of individuals admitted to the emergency room. Zhaoyi Chen, Mattia Prosperi, Victoria Bird

102. Ultra-sensitive colorimetric detection of nitrite ions based on the aggregation of gold nanoparticles. Aniruddha Kulkarni, Kirk Ziegler, Victoria Bird

103. Compliance and barriers in care in recurrent kidney stone formers. Elizabeth Kwenda, Zhaoyi Chen, Mattia Prosperi, Victoria Bird

104. Kidney stone prevalence in insulin dependent diabetics vs. non-insulin dependent diabetics: The National Health and Nutrition Examination Survey (NHANES) 2007-2011. Olivia Liseth, Mattia Prosperi, Victoria Bird

105. Relationship between obesity, diabetes and hypertension in kidney stone formers: The National Health and Nutrition Examination Survey (NHANES) 2007-2011. Olivia Liseth, Mattia Prosperi, Victoria Bird

106. Frequency of Vitamin D deficiency and insufficiency in kidney stone formers: Comparison between pre/post menopausal women and male cohorts. Babatunde Carew (MSRP), Zhaoyi Chen, Vincent Bird, Mattia Prosperi, Victoria Bird

107. Pseudomonas aeruginosa as an etiologic agent of nephrolithiasis in deep water divers. Paulas Vyas, Ryan Chastain-Gross, Raymond Sutkowski, Vincent Bird, Victoria Bird

108. Colorimetric, pH-responsive polyvinyl chloride membranes allow for immediate, real-time detection, and reversible urine pH monitoring as part of multisystem detection of urease producing bacteria. Neal Patel, Madeline Fuchs, Cory French, Hammad Huda, Victoria Bird

109. Transitions in care and total care needed for geriatric population undergoing percutaneous nephrostolithotomy. Brandon Otto, Forat Lutfi, John Shields, Russell Terry, Mohit Gupta, Vincent Bird

110. The effect of continued aspirin therapy in patients undergoing percutaneous nephrostolithotomy. Brandon Otto, Forat Lutfi, Mohit Gupta, Russell Terry, Vincent Bird

- 111. Targeting hepatocyte, but not macrophage, to treat iron-overload mediated hepatic inflammation.** Min Li, Yuxiao Tang, Lusha Wu, Fengfeng Mo, Xin Wang, Hongxia Li, Ruirui Qi, Hongwei Zhang, Arun Srivastava, Chen Ling
- 112. Analysis of the outpatient use of opioids for treatment of pain in patients with ESRD (End Stage Renal Disease) on chronic HD (hemodialysis).** Rupam Ruchi, Xuerong Wen, Mark Segal, Saraswathi Gopal, Sanjeev Kumar
- 113. Factors shaping CKD awareness among university nephrology patients.** Emma Segal (MSRP), Colin Hinkamp, Xuerong Wen, Ashutosh Shukla
- 114. Development of squamous cell carcinoma of buccal mucosa graft used for urethroplasty: A case report.** Paula Domino, Jong Kim, Lawrence Yeung
- 115. Surgical complications in gynecologic oncology patients over the age of 70.** Jacqueline Castagno, Callie Jewett (MSRP)
- 116. Uterine fibroids: Clinical impact, current medical and surgical therapies and the potential role of insulin like growth factor binding protein 5 (IGF-BP5).** Cyra Cottrell (MSRP), Gregory Christman
- 117. Evaluation of a PCR-based gastrointestinal panel at UF Health Shands Hospital.** Elizabeth Tremblay, Kenneth Rand, Stacy Beal
- 118. Impact of insurance and economic status on care for pyloric stenosis.** Kelly Herremans, Avital Yohann, Janice Taylor, Shawn Larson, Dan Solomon, Saleem Islam
- 119. Predictive biomarkers of weight loss response and glycemic control following Roux-en-Y Gastric Bypass: Results of an ongoing cohort study.** Lida Esfandiary (MSRP), Eric Sheu, Ali Tavakkoli
- 120. Evaluation of synergistic activities & efficacy of combination drug therapy for antibiotic resistant inhalation anthrax in a murine model.** Henry Heine, Sean Shadomy, Anne Boyer, Lara Chuvala, Renaldo Riggins, Jenifer Myrick, John Craig, George Drusano, Maribel Candela, John Barr, Katherine Hendricks, William Bower, Henry Walke
- 121. Global polio eradication: Rational design of a non-infectious poliovirus VLP vaccine.** Joan Morasco, Sushma Ogram, William Zeile, Justin Kurian, Robert McKenna, James Flanegan

122. Development of molecular genetic tools and a mouse model for analysis of *Oxalobacter formigenes* as a probiotic to prevent hyperoxaluria and kidney stone disease. Chinn Le, Mary Ellen Davey, Katie Heisel, Hannah Wolcott, Paul Gulig

123. High throughput screen for AmpG inhibitors. Hao Tan, Guangtao Huang, Deanna Collia, Timothy Spicer, Louis Scampavia, Taimour Langaee, Shouguang Jin

124. The role of norovirus VP2 in suppressing maturation of antigen presenting cells. Alexa Roth, Katrina Grau, Shu Zhu, Stephanie Karst

125. Potential reservoirs of replicating HIV-1 found in patients who died with no detectable viral load while on effective drug regimens. Phillip Hahn, Sierra Leete, Patricia Rodriguez, James Dollar, David Nolan, Rebecca Rose, Susanna Lamers, Michael McGrath, Marco Salemi

126. Identifying HIV integration sites in HIV positive patients on cART. Sierra Leete, James Dollar, David Nolan, Susanna Lamers, Michael McGrath, Marco Salemi

127. Comparing chromosomal rearrangement in oral infections-associated bacteria. Yaser Alsahafi, Carla Mavian, Marco Salemi

128. OralVantage: Comprehensive database for disease-associated oral bacteria. Yaser Alsahafi, Carla Mavian, Joseph Katz, Marco Salemi

129. Evolutionary inferences of the contribution of monocytes to SIV population dynamics and the relationship between monocyte subpopulations and neuroAIDS development. Brittany Rife, Cameron Browne, David Nolan, Susanna Lamers, Patrick Autissier, Kenneth Williams, Tricia Burdo, Marco Salemi

130. Whole genome sequencing of Florida Zika isolates indicates multiple introductions and concurrent local transmission networks. David Nolan, Carla Mavian, Taylor Paisie, James Jarad Dollar, Brittany Rife, Carina Blackmore, Andrew Cannons, Ilaria Capua, Marco Salemi

131. Comparative transcriptomic analysis of frontal lobe tissue from SIV-infected rhesus macaques with detectable SIV in the brain. James Jarad Dollar, David Nolan, Carla Mavian, Brittany Rife, David Moraga Amador, Mattia Prosperi, Marco Salemi

132. Recent diversification of *Neisseria meningitidis* serogroup W135 in Florida. Patricia Rodriguez, Phillip Hahn, Sierra Leete, David Nolan, Marta Fogolari, Eleonora Cella, Taj Azarian, Marie-Claire Rowlinson, Paul Fiorella, Scott Pritchard, Marco Salemi

133. Molecular epidemiology of toxigenic *V. cholerae* O1 in Haiti:

Strain movement between clinical and environmental sources. Taj Azarian, Carla Mavian, David Nolan, Afsar Ali, Meer Alam, J. Glenn Morris, Marco Salemi

134. Spatiotemporal evolution and recombination of Mayaro virus isolates collected over 60 years in the Americas: The dawn of a new epidemic?

Carla Mavian, Brittany Rife, James Jarad Dollar, Eleonora Cella, Massimo Ciccozzi, Mattia Prosperi, J. Glenn Morris, Ilaria Capua, Marco Salemi

135. Protocol for whole surface detection of bacterial biofilms on explanted orthopedic hardware.

Alessandra Della Porta, QingPing Yang, Daniel Gibson

136. Antimicrobial stewardship of *Clostridium difficile*: Quality improvement analysis of PCR versus GDH and toxin testing.

Nicole Iovine, John Delano, Nicole Hilliard, Scot Brown, Cindy Prins, Mayanka Singh

137. Taurolidine in high molecular weight hyaluronic acid prevents formation of *Pseudomonas aeruginosa* biofilm on pig skin explants.

Gregory Schultz, Qingping Yang, Daniel Gibson

138. Combination therapy with Hepatitis C virus (HCV) NS3/4A protease (MK-6325) and NS5A (MK-8325) inhibitors maximally suppress a genotype 1b replicon and prevents resistant mutants.

Justin Pomeroy, Jaime Rodriguez, Lin Liu, Gary Wang, George Drusano, Ashley Brown

139. Sofosbuvir (SOF) prevents the amplification of Ledipasvir (LDV) resistant mutants during SOF/LDV combination therapy against a genotype 1b Hepatitis C virus (HCV) replicon.

Jaime Rodriguez, George Drusano, Lin Liu, Gary Wang, Michael Neely, Ashley Brown

140. Evaluating the therapeutic potential of interferon- α and ribavirin as combination therapy against dengue virus.

Camilly Pires de Mello, George Drusano, Justin Pomeroy, Evelyn Franco, Jaime Rodriguez, Ashley Brown

141. Incidence of central venous catheter hub contamination.

Julie Holroyd, Terrie Vasilopoulos, Kenneth Rand, Mark Rice, Brenda Fahy

142. Management of infected infrainguinal vascular bypass grafts: A retrospective analysis.

Kerry Caputo (MSRP), Salvatore Scali, Eagan Ross, Kristina Giles, Scott Berceli, Matthew Robinson, Baiming Zou, Thomas Huber, Javairiah Fatima

- 143. Prevalence and correlates of latent tuberculosis treatment completion in Florida, 2009-2016.** Marie Hanna (MSRP), Livia Sura, Nancy Seraphin, Michael Lauzardo
- 144. Risk factors associated with poor outcomes in children with Wilms tumors in the Dominican Republic: A retrospective chart review.** Rachel Butts (MSRP), Marie Séraphin, Margarita Montero, Wendy Gómez García, Michael Lauzardo
- 145. Extensively drug-resistant (XDR) *Pseudomonas aeruginosa* sternal osteomyelitis: A case report, literature review, and suggested reconstructive approach.** Patrick Buchanan, Teng Lee, Veena Venugopalan, Elizabeth Tremblay, Anthony Cannella, Mark Leyngold
- 146. Relationship between bacteriology report time in the morning and length of stay in hospital after the report.** Stacy Beal, Gigi Lipori, Kenneth Rand
- 147. Easy transmission of *Staphylococcus epidermidis* through commonly used non-sterile overhead isolation gowns.** Abigail Schirmer, Renard Sessions, Nikolaus Gravenstein, Kenneth Rand, Monika Oli, Lou Ann Cooper, Joshua Sappenfield
- 148. Molecular epidemiology and phylodynamic and phylogeographic analysis of Community-associated Methicillin-resistant *Staphylococcus aureus* transmission: An emergency department population sampling strategy.** Sarah Gul, Alexandra Gasparova, Judith Johnson, J. Glenn Morris, Joseph Tyndall
- 149. Epidemiology of Madariaga encephalitis and Venezuelan equine encephalitis virus in Darien, Panama.** Susan Zhang (MSRP), Liang Mao, Amy Vittor
- 150. Δ^9 -Tetrahydrocannabinol inhibits Transforming Growth Factor $\beta 1$ induced pro-fibrotic and nociceptive gene expression and stimulates Interleukin 1β mRNA expression in human intestinal myofibroblasts.** Christopher Broxson, Ellen Zimmermann
- 151. A stem cell tactic to address precision medicine in hypertension.** Natalie Fredette, Katherine Santostefano, Nihal El Rouby, Julie Johnson, Naohiro Terada
- 152. Costimulatory molecule CD226 impacts lymphocyte frequency and CD8+ T cell function during type 1 diabetes.** Wen-I Yeh, Howard Seay, Brittney Newby, Clayton Mathews, Todd Brusko

153. An elevated T1D genetic risk score is associated with early age of diagnosis. Daniel Perry, Clive Wasserfall, Michael Haller, Desmond Schatz, Mark Atkinson, Todd Brusko

154. Diminished insulin-like growth factors in pre-type 1 diabetes. Melanie Shapiro, Clive Wasserfall, Sean McGrail, Michael Haller, Desmond Schatz, Mark Atkinson, Todd Brusko

155. Innate cytokines enhance natural killer cell and auto-reactive CD8+ T cell activity. Joseph Dean, Brittney Newby, Caridad Infante, Howie Seay, Todd Brusko

156. Metabolic inhibitors eliminate the expansion of autoimmune follicular helper T cells but not that induced by T-dependent-immunization in lupus mice. Seung-Chul Choi, Anton Titov, Laurence Morel

157. MDM2 ubiquitin ligase in SLE CD4+ T-cell pathology. Anton Titov, Todd Brusko, Eric Sobel, Henry Baker, Laurence Morel

158. Antagonism of YAP1 induced Ctgf transcription by HNF4 α controls liver regenerative response following carbon tetrachloride intoxication and chronic ethanol feeding in mice. Junmei Zhou, Adam Bria, Dan Gibson, Gregory Schultz, Bryon Petersen, Liya Pi

159. Intestinal stem cell cultures as a tool to study the effect of the microbiome on necrotizing enterocolitis. Oleksandr Kudin, Michael Dougherty, Christian Jobin, Josef Neu, Marcus Mühlbauer

160. Analysis of the prevalence of antinuclear antibodies in the population of the US from 1988-2012. Justin Nicholas, John Calise, Edward Chan

161. The type 1 diabetes-protective rs5979785 SNP is associated with an altered innate immune response to TLR7 and TLR8 ligation. MacKenzie Williams, Clive Wasserfall, Mark Atkinson

162. Targeted extracellular indoleamine 2,3-Dioxygenase modulates immune responses in vivo. Fernanda Rocha, Kyulim Lee, Andrea Delitto, Evelyn Bracho-Sanchez, Gregory Hudalla, Benjamin Keselowsky, Shannon Wallet

163. Dysregulated viral sensing by intestinal epithelial cells derived from non-obese diabetic mice. Gavin Golas, Melissa Lapato, Heather Sorenson, Shannon Wallet

164. Predictors of surgical site infection following mesh repair of acutely incarcerated ventral and groin hernias. Tyler Loftus, Kristina Go, Janeen Jordan, Chasen Croft, Stephen Smith, Frederick Moore, Philip Efron, Alicia Mohr, Scott Brakenridge

165. Persistent inflammation immunosuppression and catabolism syndrome in chronically critically ill surgical patients following sepsis. Julie Stortz, Juan Mira, Steven Raymond, Tyler Loftus, Alicia Mohr, Philip Efron, Lyle Moldawer, Frederick Moore, Scott Brakenridge

166. The epidemiology of chronic critical illness after severe traumatic injury. Juan Mira, Tyler Loftus, Julie Stortz, Steven Raymond, Tezcan Ozrazgat-Baslanti, Zhongkai Wang, Gabriela Ghita, Babette Brumback, Henry Baker, Lyle Moldawer, Philip Efron, Frederick Moore, Scott Brakenridge

167. Hematopoietic progenitor cell microRNA expression implies aberrant myelopoiesis in elderly murine trauma. Juan Mira, Steven Raymond, Julie Stortz, Tyler Loftus, Dina Nacionales, Cecilia Lopez, Henry Baker, Lyle Moldawer, Philip Efron

168. Incorporation of patient reported outcomes data in the care of US veterans with rheumatoid arthritis. Emily Haltigan (MSRP), Ann Chauffe, Reuben Judd, Michael Bubb

169. Soluble antigens in plasma allow mismatched transfusion without hemolysis. James Sikora, Faisal Mukhtar, Joseph Pelletier

170. Role of Calpastatin in autophagy and mitochondrial function during ischemia/reperfusion injury in young and aged livers. Joseph Flores-Toro, Sooyeon Lee, Catherine Miney, Sung-Kook Chun, Joseph Dean, Ming-Jim Yang, Christiaan Leeuwenburgh, Ivan Zendejas, Kevin Behrns, Jae-Sung Kim

171. Mitofusin-2 deacetylation by Sirtuin-1 mitigates ischemia/reperfusion injury in aged livers. Sooyeon Lee, Joseph Flores-Toro, Rebecca U, Sung Kook Chun, Ming-Jim Yang, Thomas Biel, Catherine Miney, Brian Law, Mary Law, Kevin Behrns, Jae-Sung Kim

172. Persistent injury-associated anemia: The role of the bone marrow microenvironment. Jessica Millar (MSRP), Kolenkode Kannan, Tyler Loftus, Ines Alamo, Jessica Plazas, Philip Efron, Alicia Mohr

173. Age-specific transcriptomic response to sepsis. Steven Raymond, Juan Mira, Julie Stortz, Jaimar Rincon, María Cecilia López, Henry Baker, Shawn Larson, Timothy Sweeney, Purvesh Khatri, Lyle Moldawer, James Wynn

- 174. Neutrophil function and transcriptomics in term and preterm neoantes.** Steven Raymond, Brittany Mathias, Tyler Murphy, Ricardo Ungaro, María Cecilia López, Henry Baker, Lyle Moldawer, Shawn Larson
- 175. Improved survival in neonatal sepsis following alum pretreatment is independent of neutrophils.** Jaimar Rincon, Steven Raymond, Angela Cuenca, Dina Nacionales, Lyle Moldawer, Shawn Larson
- 176. Alveolar macrophage expression of an iron induced “unrestrained” pro-inflammatory activation pattern in idiopathic pulmonary fibrosis.** Jungnam Lee, Ivan Arisi, Carmen Swaisgood, Massimo Amicosante, Ermanno Puxeddu, Mark Brantly, Cesare Saltini

§

- 177. G-protein coupled receptor kinase promotes the epithelial–mesenchymal transition in prostate cancer.** Joseph Black, Hamsa Thayeel Purayil, Iqbal Mahmud, Yehia Daaka
- 178. β arrestin1 promotes EMT and prostate cancer progression by regulating smad3 expression.** Hamsa Thayeel Purayil, Yehia Daaka
- 179. β -arrestin 2 mediates tumor growth and metastasis in renal cell carcinoma.** Jude Masannat, Yushan Zhang, Hamsa Purayil, Yehia Daaka
- 180. Impact of hypoxia on SFK activities in prostate cancer cells.** Jessica Lewis, Dietmar Siemann, Yao Dai
- 181. CENP-B protects centromere chromatin integrity by facilitating histone deposition via the H3.3-specific chaperone Daxx.** Viacheslav Morozov, Serena Giovinnazzi, Alexander Ishov
- 182. Stress-induced lineage reprogramming of osteosarcoma stem cells: A potential link between the development of intra-tumor heterogeneity and suppression of anti-tumor immunity.** C. Parker Gibbs, Steven Ghivizzani, Padraic Levings
- 183. Death Domain Associated Protein (DAXX) regulates a distinct lipid metabolism signature in breast cancer.** Iqbal Mahmud, Timothy Garrett, Daiqing Liao
- 184. Mechanisms of adrenocortical cell differentiation and cancer development.** Sergei Tevosian, Hans Ghayee
- 185. Multifocal hepatocellular carcinoma with features suggestive of intrahepatic metastases.** Yanfei Huang, Xiuli Liu, Ashwini Esnakula

186. Exosomal delivery of stroma derived miR-145 inhibits pancreatic cancer cell proliferation. Song Han, DongYu Zhang, Mark Beveridge, Jose Trevino, Steven Hughes

187. Functional properties and regulations of MYB-Nfib gene in adenoid cystic cancer. Yue Jiang, Ruli Gao, Chunxia Cao, Min Zhang, Maria-Cecilia Lopez, Jason Toye, Marianthi Karas, Henry Baker, Lizi Wu, Jörg Bungert, Maria Zajac-Kaye, Frederic Kaye

188. Studies on CRTC1 protein stability as a mechanism underlying the therapeutic effect of aspirin. Chunxia Cao, Zichao Zhang, Min Zhang, Yue Jiang, Zirong Chen, Michael Calderon, Jonathan Katz, Lizi Wu, Maria Zajac-Kaye, Frederic Kaye

189. An activating mutation of the NSD2 histone methyl transferase drives oncogenic reprogramming in acute lymphocytic leukemia. Alok Swaroop, Jon Oyer, Christine Will, Xiaoxiao Huang, Marinka Bulic, Jeremy Qiang, John Crispino, Neil Kelleher, Richard Bennett, Jonathan Licht

190. A mutation in the core of histone H2B represents a new class of oncogenic drivers. Richard Bennett, Christine Will, Eliza Small, Jon Oyer, Aditya Bele, Behnam Nabet, Alberto Riva, Adrian Grzybowski, Raja Ghosh, Tao Yu, Qiao Zhang, Greta Bauer, Vadim Backman, Alex Ruthenburg, Jon Liphardt, George Shatz, Tanmay Lele, Jonathan Licht

191. A novel role for the aryl hydrocarbon receptor in the repair of cigarette smoke-induced DNA damage in the lung. Satya Narayan, Arun Jaiswal, Kamal Mohammed, Linda Bloom, Robert Hromas

192. Personalized genetic age: Quantitating radiation-induced mutations in non-synonymous DNA regions. Paul Okunieff, Steven Swarts, Reshu Gupta, Steven Zhang, Zhenhuan Zhang, Sadasivan Vidyasagar

193. A systematic review of gene expression analysis in prostate cancer. Zhaoyi Chen, Travis Gerke, Todd Manini, Victoria Bird, Mattia Prosperi

194. cAMP/CREB-regulated lncRNA LINC00473 marks LKB1-inactivated lung cancer and mediates tumor growth. Zirong Chen, Jian-Liang Li, Shuibin Lin, Chunxia Cao, Nicholas Gimbrone, Rongqiang Yang, Dongtao Fu, Miranda Carper, Eric Haura, Matthew Schabath, Jianrong Lu, Antonio Amelio, W. Douglas Cress, Frederic Kaye, Lizi Wu

195. A primate herpesvirus uses the host Integrator complex to generate viral microRNAs. Mingyi Xie, Demian Cazalla, Wei Zhang, Mei-di Shu, Acer Xu, Diana Lenis, Daniel DiMaio, Joan Steitz

- 196. Thymidylate synthase overexpression accelerates MEN1-mediated pancreatic neuroendocrine tumor development and progression.** Kyungah Maeng, Vinod Vijayakurup, Hye Lee, Min Chen, Arun Srivastava, Frederic Kaye, Maria Zajac-Kaye
- 197. TS overexpression promotes genomic instability and tumor progression in Ink4a/Arf null background.** Lidia Kulemina, Min Chen, Akbar Nawab, Patrick Kellish, Daniel Shabashvili, Frederic Kaye, Maria Zajac-Kaye
- 198. Myxoma virus therapy for small cell lung cancer (SCLC) using genetically engineered SCLC mouse model.** Daniil Shabashvili, Patrick Kellish, Masmudur Rahman, Mary Reinhard, D. Grant McFadden, Frederic Kaye, Maria Zajac-Kaye
- 199. Epigenetic intervention sensitizes cancer cells to gamma irradiation.** Steven Zhang, Zhenhuan Zhang, Chaomei Liu, Steve Swarts, Paul Okunieff
- 200. PA1 downregulation sensitizes radiation-induced tumor cell suppression in vitro.** Zhenhuan Zhang, Mei Zhang, Steven Zhang, Liangjie Yin, Chaomei Liu, Katherine Casey-Sawicki, Reshu Gupta, Sadasivan Vidyasagar, Lurong Zhang, Steven Swarts, Paul Okunieff
- 201. A comparative genomics approach to understanding the control of cell context dependent p53 binding.** Varsha Sundaresan, Ying Li, Benedetto DiCiaccio, Victor Lin, Lei Zhou
- 202. Increased NCR- ILC3 may be indicative for the early development of spontaneous colitis in the IL-10 knockout mouse.** Ying Tang, Jian Li, Andria Doty, Jillian Pope, Ye Yang, Christian Jobin, Sarah Glover
- 203. Treatment with anakinra induces T cell production of IL22 and GI mucosal healing in an IL-10RA mutation patient.** Jian Li, Dror Shouval, Andria Doty, Scott Snapper, Sarah Glover
- 204. Evaluating clinical utility of actionable genomic alterations identified by comprehensive genomic profiling in advanced or recurrent solid tumors: A tertiary academic hospital review.** Danielle Harrell, Elham Nasri, Jong Kim, John Reith
- 205. NGS-based evaluation of enteropathy-associated T-cell lymphoma mutation profile.** Jong Kim, Stephan Jahn, Kim Newsom, Hui Wang, Srikar Chamala, Petr Starostik
- 206. FLT3 ITD mutations downregulate MLLT3 in acute myeloid leukemia.** Stephan Jahn, Matthew Smonskey, Petr Starostik

207. Ex vivo generation of tumor-specific T cells for the treatment of pancreatic cancer. Bayli DiVita, Daniel Delitto, Andrea Delitto, Alley Veigas, Duane Mitchell, Steven Hughes, Shannon Wallet

208. Dietary effects on glycosaminoglycan storage in MPS IIIB. Joseph DeCosmo, Alexander McNally, Elizabeth Gordon, Priya Shil, Lingbao Ai, Coy Heldermon

209. Lymph node and urine metabolomics: A non-invasive strategy to predict efficacy of dendritic cell vaccine immunotherapy. Farhad Dastmalchi, Hassan Azari, Aida Karachi, James Rocca, Huadong Zeng, Matthew Merritt, Ram Khattri, Duane Mitchell, Maryam Rahman

210. Metabolic vulnerability revealed in slow-cycling glioma stem cells. Lan Hoang-Minh, Nicholas Andrews, Kyle Dajac, Michael Schmoll, Krisha Amin, Alvin Vuong, Jianping Huang, Changlin Yang, Timothy Garrett, Matthew Sarkisian, Brent Reynolds, Loic Deleyrolle

211. Selective inhibition of HDAC6 prevents glioblastoma growth. Lan Hoang-Minh, Loic Deleyrolle, Annie Tonnu, Nari Nakamura, Brent Reynolds, Matthew Sarkisian

212. CD70-A novel target of CAR-T-cell therapy for gliomas. Linchun Jin, Haitao Ge, Changlin Yang, Yu Long, Yifan Chang, Luyan Mu, Elias Sayour, Gabriel De Leon, Qiong Wang, James Yang, Jeffrey Drake, Paul Kubilis, Hongbo Bao, Songsong Xia, Dunyue Lu, Yingjun Kong, Li Hu, Yibo Yin, Yujiao Shang, Chencheng Jiang, Jing Nie, Shimin Li, Jiping Qi, Yunhe Gu, Jiahang Sun, Zhiguo Lin, Duane Mitchell, Jianping Huang

213. Enhanced T cell activation using dendritic cells pulsed with chimeric RNAs encoding full-length LAMP-1 fusion constructs. Changlin Yang, Anjelika Dechkovskaia, Jeffery Drake, Fernanda Guimaraes, Paul Kubilis, Jianping Huang, Duane Mitchell

214. Quantitative tracking of T-cell clones after adoptive cellular therapy targeting recurrent medulloblastoma using massively parallel RNA sequencing technology. Oleg Yegorov, Yanina Yegorova, Anjelika Dechkovskaia, Marcia Hodik, Jianping Huang, Elias Sayour, Sridharan Gururangan, Duane Mitchell

215. Disulfide bond disrupting agents are novel anticancer agents that activate the unfolded protein response. Mengxiong Wang, Renan Ferreira, Mary Law, Bradley Davis, Coy Heldermon, Ronald Castellano, Brian Law

216. Discovery of LLM4 as potent and specific IL-6/gp130 protein-protein interaction inhibitor for potential cancer therapy. Liguang Mao, Guqin Shi, Chenglong Li

- 217. Xanthone derivatives: Inhibition of cancer cell growth and enhancement of radiation sensitivity.** Chaomei Liu, Mei Zhang, Zhenhuan Zhang, Steven Zhang, Shanmin Yang, Steven Swarts, Lurong Zhang, Paul Okunieff
- 218. HGF stimulates ligand-independent activation of Axl.** Mai Tanaka, Dietmar Siemann
- 219. The small molecule Cathepsin L and K inhibitor KGP94 impairs the tumor microenvironment-mediated metastatic phenotype of osteosarcoma.** Henrietta Fasanya, Dietmar Siemann
- 220. Modulating tumor perfusion with daily exercise in a triple negative breast cancer model.** Jennifer Wiggins, Jennifer Lee, Lori Rice, Christine Pampo, Sharon Lepler, Dietmar Siemann
- 221. Hepatocyte Growth Factor increases sensitivity of c-Met inhibitor-resistant tumor cells.** Veronica Hughes, Dietmar Siemann
- 222. Characterization and therapeutic insight into chemotherapy-resistant human AML stem-like cells.** Bowen Yan, Haoli Li, Suming Huang, Yi Qiu
- 223. Chimeric antigen receptor T-cell therapy of differentiated thyroid cancer.** Kartik Motwani (MSRP), Nicola Weyers, Christopher Wendler, Lung-Ji Chang, Scott Rivkees
- 224. Targeting the leukemia microenvironment with a novel combretastatin-based combination therapy.** Raphael Bosse, Amy Meacham, Leylah Drusbosky, Christopher Cogle
- 225. A phase I clinical trial of combretastatin A1 diphosphate in patients with relapsed or refractory acute myelogenous leukemia or myelodysplastic syndromes.** Bradley Collins (MSRP), Zackery Beauchamp, Kimberly Hawkins, David Chaplin, Daniel Turner, Leslie Pettiford, Christina Cline, Raphael Bosse, Maxim Norlin, Randall Brown, John Jiemenz, John Wingard, Jack Hsu, Jan Moreb, W. Stratford May, Christopher Cogle
- 226. Computing myocardial circumferential strains in pre and post radiation treatment in left-sided breast cancer patients.** Shruti Siva Kumar, Alexandria Waler, Julie Bradley, Christopher Klassen, Walter O'Dell
- 227. Anatomic modeling and visualization of the kidney and its associated major vessels in patients with kidney cancer.** Sneh Parekh, Li-Ming Su, Walter O'Dell
- 228. Validation of sizing of pulmonary vessels from 3D medical images.** Anne Gormaley, David Prida, Shruti Siva Kumar, Walter O'Dell

- 229. A predictive algorithm for the administration of novel therapeutic cancer agents.** Stephanie Socias (MSRP), Brent Reynolds
- 230. Dosimetric comparison of breast boost contribution to composite breast dose in the setting of oncoplastic reconstruction.** Laura Bochner (MSRP), Emma Viviers, Xing Shen, Michael Rutenberg, Nancy Mendenhall, Julie Bradley
- 231. Outcomes after surgery for esophageal cancer: A retrospective review.** Mitchell Herold (MSRP), Aalaei-Andabili, Seyed Hossein, Vincent Daniel
- 232. Characterizing the locations and social characteristics of hotspots of oral and pharyngeal cancer incidence in Florida.** Jaclyn Hall, Yi Guo, Ramzi Salloum, Elizabeth Shenkman
- 233. Intrafractional displacement of cardiac substructures among patients with Hodgkin lymphoma or lung cancer.** Lidia Guzhva (MSRP), Stella Flampouri, Bradford Hoppe
- 234. Quality improvement in ileostomy patients after implementation of ileostomy-specific novel protocols.** Herman Peters, Ilya Sakharuk, Lisa Cunningham, Lindsey Goldstein, Steven Hughes, Sanda Tan, Atif Iqbal
- 235. Development of a prediction model for re-admission after ileostomy creation in colorectal surgery patients.** Ilya Sakharuk (MSRP), Herman Peters, Lindsey Goldstein, Steven Hughes, Sanda Tan, Atif Iqbal
- 236. Validation of a preoperative, prognostic model for prediction of morbidity during pelvic dissection.** Atif Iqbal, Maia Tinder (MSRP), Kristina Go, Nathan Burriss, Alim Esemeli, Lindsey Goldstein, Steven Hughes, Sanda Tan
- 237. Limbic encephalitis as a presentation of a second primary malignancy.** Kanita Beba, Amir Besharat, Jorge Trejo-Lopez, Irene Malaty
- 238. Quality improvement for cervical cancer screening by using health maintenance tables.** Suellen Romero de Mello Sa (MSRP), Lazarus Mramba, Maryam Sattari
- 239. Metastatic lesions in lung and brain due to Nocardia endocarditis septic emboli.** Krista Larson, Cecil Rambarat, Denise Schain
- 240. Palliative chemotherapy and travel distance impacts hospice referral in patients with stage IV pancreatic cancer.** Jennifer Duff, Ryan Thomas

241. Alcohol consumption, adjuvant hormone therapy and adverse breast cancer-related outcomes. Allison Kowalski, Catherine Striley, Deepthi Varma, Kathleen Egan, Lusine Yaghjian

§

242. Buckling down on torus fractures: Has evolving evidence affected our practice? Brendan Williams, Cesar Alvarado (MSRP), Diana Montoya-Williams, Robert Matthias, Laurel Blakemore

243. Creating a Rural Veterans Health Care Atlas. Justin Ahern, Eric Litt, Lauren Wilson, Diane Cowper Ripley

244. Using geographic information systems and spatial analysis to study extremely frequent emergency department users. Andrew Hallmark (MSRP), Jaclyn Hall, Chris Delcher, Nailah Horne

245. Decreasing the incidence of arterial oxygen desaturation alarms in the post-anesthesia care unit by using SpO2 threshold-based, automated verbal prompts to patients. Joseph Lagrew, Drew Gonsalves, Anthony DeStephens, Andrew Gifford, Judith Wishin, Nikolaus Gravenstein, Julian Goldman, Samsun Lampotang

246. Air fresh gas flows below patient minute ventilation cause rebreathing and hypoxia. Derek O'Hara, David Lizdas, Nikolaus Gravenstein, Samsun Lampotang

247. Assessing the reliability of the Short Form 12 (SF-12) health survey in adults with mental health conditions: A report from The Wellness Incentive and Navigation (WIN) study. Tianyao Huo, Yi Guo, Elizabeth Shenkman, Keith Muller

248. Evaluation of the cytotoxicity of the new quinolone ear drop Otovel® in tympanic membrane fibroblasts. Sonny Redula, Patrick Antonelli, Carolyn Dirain

249. Prevention of chlorhexidine ototoxicity with poloxamer. Taylor Vasquez, Patrick Antonelli, Sonny Redula, Brendan Kosko, Carolyn Dirain

250. Effects of commonly used ear drops on tympanic membrane perforation healing. Brendan Kosko, Patrick Antonelli, Sonny Redula, Taylor Vazquez, Carolyn Dirain

251. Correlation of appointment status and insurance provider in an academic pain clinic. Richard Sims, Mohamed Osman, Windrik Lynch, Ajay Antony, Terrie Vasilopoulos, Rene Przkora

252. Validation of Samsung Gear S smartwatch in actigraphy and energy expenditure estimation. Anis Davoudi, Matin Kheirkhahan, Sanjay Nair, Sanjay Ranka, Todd Manini, Parisa Rashidi

253. Etiology of osteoradionecrosis in patients who have undergone fibula free flap transplant surgery. Jacob Ludin (MSRP), Stewart Bernard, Raja Sawhney

254. Grading intraoperative physiological “instability”, using an expert review system. Avner Sidi, Nikolaus Gravenstein, Christopher Giordano, Jonathan Sidi

255. Factors influencing patient follow-up after pelvic floor surgery. Lauren Lynch, Hanna Peterson (MSRP), Emily Weber LeBrun

256. Factors influencing patient follow-up after pelvic floor surgery. Lauren Lynch (MSRP), Hanna Peterson, Emily Weber LeBrun

257. Anesthetic management of combined cesarean section/hysterectomy: A case series. Stefanie Vallancourt, Adam Wendling

258. Concurrent intraoperative uterine rupture and placenta accreta: Do preoperative chronic hypertension, preterm premature rupture of membranes, chorioamnionitis and placental abruption provide warning to this rare occurrence? A case report. M. Anthony Cometa, Scott Wasilko, Adam Wendling

259. Near-miss hyperkalemic arrest during orthotopic liver transplant. Eric Brown, Hemant Joshi, Jeffrey White

260. Intraoperative management during orthotopic liver transplantation in a patient with a history of severe portopulmonary hypertension and coronary artery disease. Brendan Inouye, Tiffany Kuo, Jeffrey White

261. Epidemiological trends in sports-related elbow ulnar collateral ligament injury. Jason Zaremski, JoAnna McClelland, Heather Vincent, Kevin Farmer, Daniel Herman, Michael Moser, Bryan Prine, Michael Seth Smith, Kevin Vincent, MaryBeth Horodyski

262. Use of an online immunization registry in the pediatric emergency department to confirm tetanus vaccinations as up to date with injuries requiring tetanus vaccination in children who present to the emergency department. Janelle McCall, Hac-Tu Chung, Phyllis Hendry, Todd Wylie, Colleen Kalynch, Christina Zeretzke-Bien

263. Does timing of non-cardiac interventions affect outcome in children with congenital heart disease? Kristina Weitzel (MSRP), Joseph Philip, Dalia Lopez-Colon, Mark Bleiweis, Saleem Islam

- 264. Predicting outcomes in necrotizing enterocolitis: What is the role of surgery?** Carolyn Chabuz (MSRP), Shawn Larson, Janice Taylor, Saleem Islam
- 265. Role of surgery in children with Crohn's disease.** Sharon Lo (MSRP), Genie Beasley, Christopher Jolley, Shawn Larson, Janice Taylor, Saleem Islam
- 266. Post-frenotomy care for breastfeeding infants.** Samantha Nastasi (MSRP), Rebeccah Mercado, Lindsay Thompson, Mary Ryngaert
- 267. Access to pediatric orthopaedic care for children with operative supracondylar humerus fractures in northern California.** Mikela Padilla (MSRP), Coleen Sabatini, Bonnie Mason
- 268. Simplified ACEs screening identifies risk for childhood emotional, mental, and behavioral problems.** Lindsay Thompson, Stephanie Filipp, Rebeccah Mercado, Andrew Barnes, Melissa Bright, Elizabeth Shenkman, Matthew Gurka
- 269. A novel approach to obtaining adolescents' perspectives on the long-acting reversible contraceptive Nexplanon.** Nazokat Usmanova (MSRP), Lindsay Thompson, Thomas Martinko, Ratna Acharya, Rebeccah Mercado
- 270. Early antibiotic exposure and risk for pediatric obesity in latinos.** Annette Ville, Janet Wojcicki
- 271. Extended brain death impairs outcomes in swine lung transplantation.** David Hall, David Holden, Joshua Pickering, Eduardo Fontena, Mark Martin, Thomas Beaver, Lyle Moldawer, Mark Gillespie, Tiago Machuca
- 272. Lung transplantation for chronic obstructive pulmonary disease: What predicts success?** Eric Jeng, Jeremy Taylor, David Hall, Jon Gregg, Juan Salgado, Andres Pelaez, Amir Emtiazjoo, Satish Chandrashekar, Charles Klodell, Edward Staples, Thomas Beaver, Tiago Machuca
- 273. Intention versus action: barriers to screening for adverse childhood experiences in pediatric practice.** Sama Ilyas (MSRP), Melissa Bright
- 274. Limitations of an electronic health record in transgender care for children.** Amanda Hicks, Jeffrey Ferrell, Rebeccah Mercado, Kristin Dayton, Corey Gallet de St. Aurin, Lindsay Thompson, Stephanie Ryan, Anyaliese Hancock-Smith, Janet Silverstein
- 275. Semi-automatic mapping of WordNet to Basic Formal Ontology.** Selja Seppälä, Amanda Hicks, Alan Ruttenberg

- 276. Interactive risk assessment software as a tool for physician learning and identification of postoperative complications.** Meghan Brennan, Sahil Puri, Tezcan Ozrazgat-Baslanti, Ashkan Ebadi, Bishal Gautam, Shreyashi Sharma, Azra Bihorac
- 277. Application of generalized additive models for prediction of major postoperative complications using preoperative data.** Bhumika Garg, Swati Sisodia, Shivam Mittal, Ashkan Ebadi, Tezcan Ozrazgat-Baslanti, Carmen Khorram, Parisa Rashidi, Azra Bihorac
- 278. The neuroanatomy of reproduction: A visual guide with clinical correlations.** Alice Rhoton-Vlasak, Albert Rhoton Jr, Margaret Barry, Alexander Vlasak (MSRP)
- 279. An animated multimedia educational web app may enhance knowledge acquisition at diagnosis of diabetes.** Leora Lieberman (MSRP), David Fedele, Alexis Perry, Megan Smith, Sarah Chavez, Jennifer Warnick, Yi Guo, Francois Modave, Angelina Bernier
- 280. The effects of mindfulness meditation on the health and wellbeing of medical students: A systematic review.** Gerald Richardson (MSRP), Ana Puig, Lou Ann Cooper
- 281. Examining host factors in student service learning trips.** Tashana Haye (MSRP), Elizabeth DeVos
- 282. Patient and family satisfaction with a single consent for planned serial procedures.** Terrie Vasilopoulos, Sue Ford, Kayser Enneking, Brenda Fahy
- 283. The role of the Equal Access Clinic on UF Health Shands emergency department utilization.** David Feller, Austin Reed, Martin Wegman, Gabriel Daniels (MSRP)
- 284. Sugammadex Approval: An anesthesiology-led patient safety initiative implementation process, guidelines for cost-effective use, and resultant impact from June to October 2016.** Angela Fugate, Scott Wasilko, J. Christopher Goldstein
- 285. Farm made medicine: Assessing the effectiveness of a novel patient-centered care model.** Laura Price (MSRP), Saul Batista, Asha Gala, Ron Weiss
- 286. New avenues for CRC screening in uninsured populations.** Dylan Rudolph (MSRP), James Grigg

287. Map the gap: Connecting communities and resources. Sarah O'Connor (MSRP), Zech Brooke, Aiman Sajjad, Meron Hirpa, Omar Iqbal, Nancy Hardt

288. Outcomes of supracondylar/intercondylar femoral fractures in adults: A retrospective chart review. Goeto Dantes (MSRP), Anthony Harris, Bonnie Mason

289. Integrated tutor facilitating curriculum training with a mixed reality simulator for thoracic epidural and thoracic paravertebral blocks. Megan Zimmerman, David Lizdas, Kaizad Avari, Samsun Lampotang, Barys Ihnatsenka

290. Melanoma and Parkinson's disease: A critical appraisal. Kathryn Anne Potter, M. Isabel Longo

291. Outcomes of distal humerus fractures: What are we measuring? Ali Zarezaadeh, Kelly Mamelson, W. Christian Thomas, Bradley Schoch, Joseph King

292. Shoulder arthroplasty outcomes after anterior stabilization procedures: Do reverses have better results? Maharsh Patel, William Stone, Aimee Struk, Kevin Farmer, Thomas Wright, Joseph King

293. A map for SLAPs: How are outcomes measured for superior labral tears of the shoulder. Ralph Michel (MSRP), Brendan Williams, Gregory LaChaud, Kevin Farmer, Joseph King

294. V-MART: Virtual environments and virtual humans for military mTBI and PTSD: An interim report. Charles Levy, Michael Marsiske, Benjamin Lok, Shivashankar Halan, Michael Borish, David Miller, Christiana Akande, Keith Myers, Erin Silverman

295. Rural Veteran's Telerehabilitation Initiative – Creative Arts Therapy Project (RVTRI-CAT) remote delivery of creative arts therapy to rural veterans. Heather Spooner, Jenny Baxley Lee, Keith Myers, Jill Sonke, Charles Levy

296. Ultrasound measurements of the thoracic paravertebral and intercostal spaces. Linda Le-Wendling, Phillip Mills, Barys Ihnatsenka

297. Examination of shock indices as a screening measure for post intubation hypotension following rapid sequence intubation in select case settings. Corey Jones (MSRP), Stephanie Winslow, Michael Marchick, Lars Beattie

298. Facelift practice evolution: Objective implementation of new surgical techniques. Danielle Mihora (MSRP), Patrick Buchanan, Bruce Mast

299. Medical student stress and burnout. Shelby Goicochea (MSRP), Lisa Merlo

300. Utilizing community based organization (CBO) mapping in the academic medical setting: Addressing social determinants of health within the patient centered medical home (PCMH) model. Andrea Sanchez (MSRP), Cooper Kersey, Maria De Miguel

301. A clinical workflow study to improve implementation of a health information technology system. Natalie Rich (MSRP), Esaa Samarah, Lindsay Thompson, Elizabeth Shenkman, Michael Muszynski, Stephanie Staras

302. Researching the effectiveness of HIV awareness videos. Tisha Van Pelt (MSRP), Nina Stoyan-Rosenzweig

303. 5 East clinical quality improvement project: Do descriptive picture boards help patients in understanding their physician care team? Lisa Cunningham, Sanda Tan

304. Empowering health improvement for chronically-ill Medicaid enrollees: Net monetary benefits of the Wellness Incentive Navigation program. Bruce Vogel, Keith Muller, Tianyao Huo, Dorothy Mwachiro, Aditi Patel, Elizabeth Shenkman

305. Emancipatory medical education: Discourse analysis of interviews with health professions educators. Zareen Zaidi, Rashmi Vyas, Danielle Verstegen, Page Morahan, Tim Dornan

S

306. Effects of high-load resistance exercise or low-load resistance exercise combined with blood-flow restriction on skeletal muscle strength, lean body mass and serum markers of muscle hypertrophy among older adults with knee osteoarthritis. Andrew Layne, Stephen Anton, Paul Borsa, Stephen Borst, Thomas Buford

307. Investigating the relationship between LESS and its components with running biomechanical parameters. Christopher Massengill (MSRP), Andrew Harris, Cong Chen, Trevor Leavitt, Heather Vincent, Daniel Herman

308. The effect of visual and auditory attention tasks on running biomechanical and metabolic performance. Daniel Herman, Andrew Harris (MSRP), Christopher Massengill, Cong Chen, Trevor Leavitt, Heather Vincent

309. The structural rearrangements in myosin that actin triggers to generate force and movement. H. Lee Sweeney, Anne Houdusse

- 310. The structure and function of myosin X and a possible role in muscle.** H. Lee Sweeney, Anne Houdusse, Zhaohui Yang, Virginie Ropars, Tianming Lin, Melissa Merscham, David Hammers
- 311. Supraphysiological levels of GDF11 induce striated muscle atrophy.** David Hammers, Melissa Merscham, Jennifer Hsiao, Stefan Engst, James Hartman, H. Lee Sweeney
- 312. Disease modifying effects of orally bioavailable NF- κ B inhibitors in dystrophin-deficient muscle.** David Hammers, Margaret Sleeper, Sean Forbes, Cora Coker, Michael Jirousek, Michael Zimmer, Glenn Walter, H. Lee Sweeney
- 313. Methods in imaging and quantification of skeletal muscle fibrosis associated with severe muscular dystrophy.** Cora Coker, David Hammers, Elisabeth Barton, H. Lee Sweeney
- 314. Optogenetic stimulation to enhance neuromuscular performance.** Bhuvna Mahajan, Lauren Duncanson, Lauren Vaught, Gary Todd, Darin Falk
- 315. Confirmation of a large tandem duplication in Dystrophin.** Aisha Elfasi (MSRP), Hemakumar Mutra Reddy, Michael Jones, Elicia Estrella, Monkol Lek, Elise Valkanas, Daniel MacArthur, Peter Kang
- 316. Correlating Deep Brain Stimulation (DBS) lead placement with clinical outcomes using a novel non-linear deformable neuroanatomic atlas.** Cristhian Valor (MSRP), Kelly Foote
- 317. Towards a closed-loop deep brain stimulation for an improved targeted treatment of essential tremor.** Enrico Opri, Jonathan Shute, Rene Molina, Michael Okun, Kelly Foote, Aysegul Gunduz
- 318. Long-term follow-up of impedance drift and variability in STN, GPi and VIM deep brain stimulation.** Joshua Wong, Jonathan Shute, Robert Eisinger, Stephanie Cernera, Kwo Wei David Ho, Daniel Martinez-Ramirez, Leonardo Almeida, Aysegul Gunduz, Christina Wilson, Michael Okun, Christopher Hess
- 319. Psychiatric comorbidity and social impairment in hoarding disorder.** Christian Archer, Karen Garza, Kyara Moran, Carol Mathews
- 320. Comparing the effectiveness of various recruitment methods for a treatment outcome study in hoarding disorder.** Anna Martin, Jessica Zakrzewski, Carol Mathews
- 321. Delayed onset of Horner Syndrome after a stellate ganglion block.** Manish Shah, Shawn Hughes, Rene Przkora

322. Conus meullaris neuromodulation and spinal cord stimulation as a treatment for pudendal neuralgia and FBSS. Yu ning Hsu, Galaxy Li, Rene Przkora

323. Fluoroscopically-guided epidural blood patch for spontaneous intracranial hypotension. Manish Shah, Rene Przkora

324. Long-term treatment of chronic non-malignant pain with opioids: Cure or curse? Tyler Kabes, Timothy Vollmer, Rene Przkora

325. Supraorbital nerve stimulation for postherpetic neuralgia: A case report. Timothy Vollmer, Egle Bavry

326. Combined effects of rTMS and botulinum toxin therapy in benign essential blepharospasm. Wei Hu, Joseph Legacy, Wissam Deeb, Aparna Wagle Shukla

327. Techniques to ensure accurate targeting for MRI guided laser ablation. Dimitri Laurent, Frank Bova, Didier Rajon, Rachel Freeman, Maryam Rahman

328. TMZ results in priming of host immunity and changes in GBM tumor PDL-1 expression in a dose dependent fashion that can be leveraged for combination with immune checkpoint blockade. Aida Karachi, Farhad Dastmalchi, Hassan Azari, Catherine Flores, Changlin Yang, Duane Mitchell, Maryam Rahman

329. Effect of the dependent coverage provision of the Affordable Care Act on neurosurgical patients. Matthew Decker, Paul Kubilis, Maryam Rahman

330. Report on the expansion of the UF Brain Tissue Network: Toward a better understanding of tissue responses to Deep Brain Stimulation. Gianna Ippolito, Michael Vincent, Ashley Gureck, Cooper Rodgers, Anthony Yachnis, Vinata Vedam-Mai, Michael Okun

331. Effectiveness of Deep Brain Stimulation (DBS) in mice with Spinocerebellar Ataxia (SCA1). Sara Kurtovic, Riken Nathu, Karen McFarland, Qianru Zhang, Tetsuo Ashizawa, Michael Okun, Vinata Vedam-Mai

332. Investigating the lipidomic signature of Spinocerebellar Ataxia (SCA1) using a liquid-microjunction surface sampling probe. Megan Marks, Emily Gill, Richard Yost, Timothy Garrett, Vinata Vedam-Mai

333. Arl13b localization and function in the olfactory system. Jordan Moretta, Warren Green, Jeremy McIntyre, Jeffrey Martens

334. Sniffing the wind of changes: Sense of smell and mechanical sensitivity in an animal model of human BBS1 and IFT88 ciliopathy.

Kirill Ukhonov, Cedric Uytingco, Lian Zhang, Jeffrey Martens

335. Restoration of olfactory epithelium ciliation and odorant detection in BBS4 loss-of-function model of Bardet-Biedl syndrome.

Cedric Uytingco, Corey Williams, Warren Green, Dana Shively, Lian Zhang, Val Sheffield, Jeffrey Martens

336. Gene therapeutic rescue of olfactory function, synaptic organization, and behavior in a model of anosmia.

Warren Green, Cedric Uytingco, Kirill Ukhonov, Jeremy McIntyre, Jeffrey Martens

337. Regional and age-related analysis of cilia patterning within the olfactory epithelium.

Dana Shively, Cedric Uytingco, Corey Williams, Kirill Ukhonov, Lian Zhang, Jeffrey Martens

338. Developmental abnormalities in rodents, initiated by a relatively short exposure to etomidate anesthesia, can be exacerbated by post-exposure stressful environmental factors.

Ling-Sha Ju, Jiao-Jiao Yang, Chunyao Yang, Jinhu Xue, Andrea Allen, Kimberly Guice, Andres Gonzalez, Baofeng Yang, Jie Wang, Nikolaus Gravenstein, Christoph Seubert, Timothy Morey, Anatoly Martynyuk

339. Associations between fasting blood glucose and pain sensitivity in adults with chronic knee pain.

Federlin Jean, Lazaro Tejera, John Marks, Andreas Keil, Roland Staud, Roger Fillingim, Kimberly Sibille

340. Evaluating electrocortical responses to positive affect activation in individuals with chronic knee pain.

Jeffrey Schmidt, Harold Rocha, John Marks, Adam Woods, Roland Staud, Roger Fillingim, Andreas Keil, Kimberly Sibille

341. Stress reactivity predicts impaired working memory in aging:

Vulnerability of GABAergic synapses. Joseph McQuail, Matthew Bruner, Eric Krause, Barry Setlow, Deborah Scheuer, Jennifer Bizon

342. A rat model of dual task performance in the elderly.

Sonora Williams (MSRP), Abbi Hernandez, Keila Campos, Leah Truckenbrod, Lindsay Santacroce, Andrew Maurer, Sara Burke

343. Age-related object discrimination deficits are associated with lateral entorhinal cortical dysfunction.

Jordan Reasor (MSRP), Daniela Cossio, Jack-Morgan Mizell, Kaeli Fertal, Sarah Johnson, Jeffrey Leibowitz, Brandi Ormerod, Andrew Maurer, Sara Burke

344. Associations of musculoskeletal pain with mobility in older adults: potential cerebral mechanisms.

Yenisel Cruz-Almeida, Andrea Rosso, Tamara Harris, Zachary Marcum, Anne Newman, Michael Nevitt, Suzanne Satterfield, Kristine Yaffe, Caterina Rosano

345. Physical performance profiles in community-dwelling individuals at risk for knee osteoarthritis.

Yenisel Cruz-Almeida, Josue Cardoso, Joseph Riley III, Kimberly Sibille, Emily Bartley, Megan Petrov, Burel Goodin, Christopher King, Matthew Herbert, Adriana Addison, Roland Staud, David Redden, Lawrence Bradley, Roger Fillingim

346. Up-regulation of GluN2B type NMDA receptor in CA1 region of hippocampus and its influence on cognitive and synaptic function.

Constantine Kyritsopoulos, Ashok Kumar, Thomas Foster

347. Systemic inflammation influences cognitive function and cytokines over the lifespan.

Jolie Barter, Ashok Kumar, Asha Rani, Thomas Foster

348. Epigenetic regulation of medial prefrontal cortex transcription associated with aging and impaired executive function.

Lara Ivanov, Alberto Riva, Thomas Foster

349. Targeting and managing behavioral symptoms in veterans with dementia: A randomized trial of a non-pharmacological intervention.

William Mann, Paul Arthur, Sam Wu, Laura Gitlin

350. The orbitofrontal cortex and hippocampus contribute to dynamic inter-temporal choice.

Jack-Morgan Mizell, Huzaifa Wasanwala, Deandra Chetram, Margaret Ann Kreher, Sara Rukmini Garcia-Sosa, Sarah Johnson, Sara Burke, Andrew Maurer

351. Age alters the neurophysiological effects of moderate alcohol in simulated driving.

Ben Lewis, Jeff Boissoneault, Ian Frazier, Sara Jo Nixon

352. Age-related differences in alcohol consumption: Investigation among community samples.

Christian Garcia, Ben Lewis, Alexandra Csorban, Victor Silva, Sara Jo Nixon

353. Characterizing generalized anxiety among individuals receiving treatment for alcohol and substance use disorders.

Lisa Domenico, Ben Lewis, Mythili Hazarika, Sara Jo Nixon

354. Racial differences in the allostatic model of pituitary-adrenal reactivity in men with an alcohol use disorder.

Julianne Price, Ian Frazier, Ben Lewis, Martin Javors, Robrina Walker, Sara Jo Nixon, Bryon Adinoff

355. Effects of Gsta4 deficiency on age-related hearing loss in mice.

Hyo-Jin Park, Chul Han, Mi-Jung Kim, Karessa White, Maria Ticsa, Isabela Caicedo, Senthilvelan Manohar, Dalian Ding, Paul Linser, Richard Salvi, Shinichi Someya

356. Functional near-infrared spectroscopy applications in cognitive aging.

Hoss Mardani, John Williamson, Alicia Parker, Leilani Doty, Kenneth Heilman

357. Cold shock proteins in cellular stress responses and aging.

Lanlan Tang, Yi Sheng, Michael Atlas, Sarah Salvatori, Ashley Ross, Maiya Cowan, Rui Xiao

358. Swimming in C. elegans: An experimental model to study the benefits of exercise.

Yi Sheng, Lanlan Tang, Maiya Cowan, Michael Atlas, Sarah Salvatori, Ashley Ross, Rui Xiao

359. Use of hip-worn accelerometry to predict walking speed in older adults: A methodological study.

Duane Corbett, Catrine Tudor-Locke, Matthew Buman, Tony Marsh, Thomas Gill, Fang-Chi Hsu, Zhiguo Chen, Matin Kheirkhahan, Marco Pahor, Todd Manini

360. Relationship between brain reward function and nicotine intake in an intermittent extended access paradigm in rats.

Jean Geste, Darin Jagnarine, Brandon Levin, Isaac Wilks, Laura O'Dell, Adriaan Bruijnzeel

361. Functional Imaging of brain activity after MDPV exposure with MEMRI.

Isabel Mor, Luis Colon-Perez, Marjory Pompilus, Marcelo Febo

362. Repeated administration of the designer cathinone and bath salt drug MDPV produces a pro-inflammatory state.

Marjory Pompilus, Ty Redler, Tao Yang, Luis Colon-Perez, Christopher Martyniuk, Jasenka Zubcevic, Marcelo Febo

363. Increased limbic connectivity strength and impaired social interaction, recognition memory, and ultrasonic vocalizations, 24 hours after single MDPV exposure.

Luis Colon-Perez, Jose Pino-Reyes, Kaustuv Saha, Marjory Pompilus, Sherman Kaplitz, Nafisa Choudhury, Darin Jagnarine, Jean Geste Roussel, Adriaan Bruijnzeel, Barry Setlow, Habibeh Khoshbouei, Gonzalo Torres, Marcelo Febo

364. In vivo structural abnormalities and increased free water in mice showing increased Abeta42 accumulation.

Luis Colon-Perez, Kristin Torroella, Yona Levites, Paramita Chakrabarty, Todd Golde, Marcelo Febo

365. Cracking the betel nut: Links between betel quid use and nicotine addiction.

Clare Stokes, Marta Quadri, Nicole Horenstein, Roger Papke

- 366. The medial prefrontal cortex is critical for the flexibility necessary for adaptive risky decision-making.** Caitlin Orsini, Sara Heshmati, Shannon Wall, Jennifer Bizon, Barry Setlow
- 367. Differential effects of D2 and D3 dopamine receptor ligands on risky decision-making.** Shelby Blaes, Caitlin Orsini, Megan Spurrell, Jennifer Bizon, Barry Setlow
- 368. Role of Gβγ subunits in amphetamine-stimulated behavior and increase in extracellular dopamine.** Sharonda Harris, Jose Pino, Jocelyn Mauna, Mabel Terminel, Edward Castaneda, Edda Thiels, Gonzalo Torres
- 369. Identification of residues involved in the dopamine transporter-Gβγ interaction and dopamine efflux.** Jose Pino, Mary Cheng, Filippo Pullara, Adithya Gopinath, Kaustuv Saha, Habibeh Khoshbouei, Ivet Bahar, Gonzalo Torres
- 370. The role of gut microbiota in the susceptibility of Parkinson's disease development.** Dimitri Koutzoumis, Jose Pino, Sharonda Harris, Marisol Quiroz, Mansour Mohamadzadeh, Gonzalo Torres
- 371. Piloting neuropsychological device research in an addiction treatment facility.** Benjamin Phalin, Joseph McNamara, Andrew Guzik, Maria Bolshakova, Megan McBride, Dana Mason, Lisa Merlo Greene, Regina Bussing
- 372. Housing status, alcohol consumption and adherence to antiretroviral therapy among people living with HIV in Florida.** Jordan See (MSRP), Ezekiel Ojewale, Joseph Sacht, Cheick Sissoko, Zhi Zhou, Gladys Ibanez, Lisa Agate, Christa Cook, Robert Cook
- 373. Wastewater pharmacoepidemiology: Results of a feasibility study at the stadium.** Chris Delcher, Bruce Goldberger, Amanda Reeves, Dominick Lemas, Clark Collins, Keval Patel, Michelle Duong
- 374. Florida's drug-Related Outcomes Surveillance and Tracking (FROST) System.** Yanning Wang, Bruce Goldberger, Chris Delcher
- 375. Motivations for prescription opioid use by diversion pattern.** Amy Elliott, Jasmine Mack, Kelly Gurka, Catherine Striley, Linda Cottler
- 376. Emergency department (ED) visits, along with medical doctor (MD) visits, greatly increase odds of prescription (Rx) opioid use.** Mirsada Serdarevic, Sadaf Milani, Henry Young, Catherine Striley, Linda Cottler
- 377. Non-medical prescription opioid use and age at first use: Examination of gender differences in youth.** Vicki Osborne, Catherine Striley, Linda Cottler

- 378. Motives for using different patterns and quantity of non-medical use of stimulants.** Yiyang Liu, Catherine Striley, Linda Cottler
- 379. Opioid use in pregnancy: A retrospective review of the incidence, in-hospital length of stay, and the costs associated with treating Neonatal Abstinence Syndrome.** Kimberly Triplett (MSRP), Kay Roussos-Ross
- 380. Assessing pediatric healthcare providers' attitudes on implementation outcomes for a tobacco prevention decision tool: Implications for a conceptual framework.** Ramzi Salloum, Ryan Theis, Diana Lee, Kayla Getz, Evan Johnson, Jacqueline Palmer, Lindsay Thompson
- 381. Assessment of first 100 patients at a family medicine residency chronic pain management program.** Jeffrey Costain, Courtney Jones, Alyson Listhaus, Lesa Gilbert, George Samraj, Siegfried Schmidt
- 382. Gender differences in patterns of marijuana initiation by age among urban, suburban and rural youth in the US.** Shivani Khan, Vicki Osborne, Linda Cottler, Catherine Striley
- 383. Increased incoming diversion among users of both non-medical prescription opioids and sedatives compared to individual users.** Sadaf Milani, Mirsada Sedarevic, Vicki Osborne, Linda Cottler, Catherine Striley
- 384. Simultaneous quantification of actin monomer and filament dynamics with modeling-assisted analysis of photoactivation.** Maryna Kapustina, Tracy-Ann Read, Eric Vitriol
- 385. Persistent somatostatin gene expression treats seizures in a subset of rats with experimental temporal lobe epilepsy.** Gowri Natarajan, Jeffrey Leibowitz, Junli Zhou, Brandi Ormerod, Paul Carney, Michael King
- 386. ChAT-IRES-Cre: An efficient tool for studying the role of cholinergic system in DYT1 Dystonia.** Yuning Liu, Fumiaki Yokoi, Yuqing Li
- 387. Opioid system and restless legs syndrome: A knockout mouse approach to elucidate its role.** Fangfang Jiang, Mark DeAndrade, Shangru Lyu, Yuqing Li
- 388. Dopamine and unc-62 modulate egg-laying deficits of hpo-9 knockout C. elegans.** Shangru Lyu, Atbin Doroodchi, Yi Sheng, Mark DeAndrade, Youfeng Yang, Lanlan Tang, Michael Miller, Rui Xiao, Yuqing Li
- 389. Electromyographic validation of a knock-in mouse model of DYT1 dystonia.** Mark DeAndrade, Amy Trongnetrpunya, Fumiaki Yokoi, Chad Cheetham, Ning Peng, J. Michael Wyss, Mingzhou Ding, Yuqing Li

390. A unique subset of slow-spiking striatal cholinergic interneurons in DYT1 dystonia knock-in mice. Hong Xing, Fumiaki Yokoi, Kelly Dexter, Raul Alsina, Iakov Efimenko, Shiv Krishnaswamy, Melinda Gerard, Matthew Villanueva, Carly Misztal, Patrick Lynch, Ariel Ferguson, Ashley Baker, Leslie Castro, Ziyad Barghouthy, Juan del Calvo, Steven Roper, Yuqing Li

391. Decreased striatal cholinergic interneurons and motor deficits in dopamine receptor 2-expressing cell-specific Dyt1 conditional knockout mice. Fumiaki Yokoi, Kelly Dexter, Carly Misztal, Melinda Gerard, Patrick Lynch, Matthew Villanueva, Iakov Efimenko, Raul Alsina, Shiv Krishnaswamy, Yuqing Li

392. Development of olfactory bulb cell-specific cilia knockout mouse models. Alexander Parker, Natalie Green, Jeremy McIntyre

393. GC-D-expressing and Grueneberg ganglion chemosensory neurons express unique molecular markers. Zhi Huang, Arthur Zimmerman, Steven Munger

394. Lipid abnormalities in mice deficient in peripheral myelin protein 22. Ye Zhou, Sooyeon Lee, Joshua Miles, Hagai Tavori, Sergio Fazio, Lucia Notterpek

395. Lipid abnormalities in myelinated nerves of TrJ neuropathic mice. Alexander Fethiere, Ye Zhou, Elliot Soto, Lucia Notterpek

396. Regulation of human peripheral myelin protein 22 by miR-29a. Jacquelyn Serfecz, Alex Xiucheng Fan, Sooyeon Lee, Rolf Renne, Lucia Notterpek

397. Abnormalities of the neuromuscular junction in mouse model of CMT1A. Daniel Grey (MSRP), Lucia Notterpek

398. Dandy-Walker malformation: Pathological analysis of the ‘tail sign,’ a potential fourth diagnostic characteristic. Gwendolyn Gillies (MSRP), Parthiv Haldipur, Kathleen Millen

399. Identification of genes and pathways mediating human TDP-43 toxicity in transgenic flies. Deepak Chhangani, Lorena de Mena, Nina Prieto, Abel Abraham, Trevor Sterling, Yan Zhang, David Borchelt, Jada Lewis, Pedro Fernandez-Funez, Diego Rincon-Limas

400. Development and optimization of light-dependent switches for spatiotemporal control of gene expression. Lorena De Mena, Patrick Rizk, Claudia Cruz, Paola Trejo, Diego Rincon-Limas

401. Identifying non-invasive clinical outcome measures in

Friedreich's Ataxia. Alexandra Byrne (MSRP), Kaitlyn Faris, Barry Byrne, Manuela Corti

402. Gene therapy correction of frataxin deficiency in the central nervous system of novel mouse model of Friedreich's ataxia.

Jayakrishnan Nair, Monica Tschosik, Mathew Boothe, Blake Meyer, S.H. Subramony, Manuela Corti, Barry Byrne

403. Gene therapy correction of cardiomyopathy in a novel mouse model of Friedreich's Ataxia.

Monica Tschosik, Jayakrishnan Nair, Matthew Boothe, Lochlin Cravey, Denise Cloutier, Blake Meyer, S.H. Subramony, Manuela Corti, Barry Byrne

404. Secondary protein misfolding and its alleviation in a mouse model of tauopathy.

Michael Pace, Guilian Xu, Susan Fromholt, John Howard, Jada Lewis, David Borchelt

405. Somatic brain transgenesis models of tauopathy.

Emily Koller, Xuefei Liu, Kevin Strang, Benoit Giasson, Paramita Chakrabarty

406. Chemokine based immunobiotherapeutics in SOD1G93A model of ALS.

Michael Strickland, Xuefei Liu, Mariya Yaroshenko, David Borchelt, Paramita Chakrabarty

407. Immunotherapeutic targeting of corticotropin-releasing hormone in Alzheimer's disease.

Hunter Futch, Brenda Moore, Van Truong, Todd Golde

408. CNS cell type specific AAV and capsid combinations and their utility as tools for studying the nervous system and neurodegenerative diseases.

Van Truong, Pedro Cruz, Carolina Ceballos-Diaz, Devin Galin, Laura Londono, Kimberly Menezes, Amanda Hernandez, Sydney Modrow, Ziqi Wang, Phong Truong, Eva Rostronic, Thomas Delgado, Chun-Rung Chen, Andrea Ollarves, Hunter Futch, Maria Parianos, Yona Levites, Paramita Chakrabarty, Todd Golde

409. Preliminary assessment of the role of neuro-inflammatory modulators in inducing morphological changes in microglia.

Luca Rosignoli (MSRP), Paramita Chakrabarty, Thomas Ladd, Cara Croft, Pedro Cruz, Carolina Ceballos-Diaz, Todd Golde

410. Development of a rapid clinical assessment of working memory.

Kenneth Heilman

411. The representation of joints in ideomotor apraxia. Rocío Polanco Fernández, Alicia Parker, Kenneth Heilman, Umberto Castillo, Elisabetta Ambron

412. A unique case of posterior cortical atrophy with vertical and horizontal neglect along with mirror movements. Paola Trejo, Usama Tariq, Alicia Parker, Leilani Doty, Kenneth Heilman

413. Autoimmune encephalitis secondary to neuronal ganglionic acetylcholine receptor antibodies. Sarah Rehl, Alicia Parker, Leila Saadatpour, Usama Tariq, Rocio Polanco Fernandez, Hoss Mardani, Leilani Doty, Kenneth Heilman

414. A novel variant of primary progressive aphasia. Laylo Mukhsinova, Hoss Mardani, Alicia Parker, Leilani Doty, Kenneth Heilman

415. Mixed transcortical aphasia in association with neurodegenerative disease. Usama Tariq, Alicia Parker, Leila Saadatpour, Hoss Mardani, Leilani Doty, Kenneth Heilman

416. Callosal disconnection neglect: Reassessment after 34 years. Allison Good (MSRP), Michele Harris, Adam Falchook, Robert Watson, Kenneth Heilman

417. Posterior cortical atrophy and vertical neglect. Leila Saadatpour, Hilary Glazer, Leilani Doty, Kenneth Heilman

418. GBM: Exosomes and microRNAs as novel diagnostic biomarkers. Leila Saadatpour, Leilani Doty, Elyas Fadaee, Hoss Mardani, Alicia Parker, Sara Fadaee, Hamed Mirzaei

419. Motor phenotype in SCA1 knock-in mouse model of spincerebeller ataxia type 1. Santiago Arminana, Genesys Giraldo, Alexandra Coomes, Edgardo Rodríguez-Lebrón, Christopher Janus

420. Pro-inflammatory and anti-inflammatory cytokines with anti-amyloid beta immunotherapy affects A β deposition in Alzheimer's disease mouse model. Veronica O'Neal, Baxter Bramblett, Paramita Chakrabarty, Xuefei Liu, Todd Golde, Yona Levites

421. Targeting Tau to the proteasome for degradation. Marshall Goodwin, Ziqi Wang, Phong Truong, Justin Pevner, Pedro Cruz, Carolina Ceballos-Diaz, Todd Golde, Yona Levites

422. Data-driven motor subtypes of early Parkinson's disease. Robert Eisinger, Christopher Hess, Daniel Martinez-Ramirez, Michael Okun, Aysegul Gunduz

423. Heterogeneity of Matrin-3 in the developing and aging murine central nervous system. Sruti Rayaprolu, Simon D'Alton, Keith Crosby, Christina Moloney, John Howard, Colin Duffy, Mariella Cabrera, Zoe Sieminski, Abbi Hernandez, Carolina Gallego-Iradi, David Borchelt, Jada Lewis

424. Motor phenotype and muscle pathology of novel ALS-associated Matrin-3 transgenic mice. Christina Moloney, Sruti Rayaprolu, John Howard, Susan Fromholt, Hilda Brown, Matt Collins, Mariela Cabrera, Colin Duffy, Zoe Sieminski, Dave Miller, Maurice Swanson, Lucia Notterpek, David Borchelt, Jada Lewis

425. Phosphorylation of tau at a LRRK2-targeted epitope is a marker for granulovacuolar bodies in tauopathy. Matthew Hamm, Wenlang Lin, Dennis Dickson, Benoit Giasson, Jada Lewis

426. Functional screening of Ubiquilin 2 (UBQLN2) mutations associated with ALS/FTD. Karen McFarland, Carolina Ceballos-Diaz, Daniel Ryu, Nikolaus McFarland

427. Retention in endoplasmic reticulum (RER1) promotes alpha-synuclein degradation. Hyo-Jin Park, Mayur Parmar, Daniel Ryu, James Joseph, Rachel Foels, Lyndsey Powell, Sophia Anagnostis, Karen McFarland, Nikolaus McFarland

428. Effects of viral Rab8A expression on alpha-synuclein toxicity in rodent model of Parkinsonism. Mayur Parmar, HyoJin Park, Danny Ryu, Mandy Herring, Lyndsey Powell, Rachel Foels, Sofia Anagnostis, Natalia Ravelo, Tomoko Sahara, Nikolaus McFarland

429. Effects of in vivo administration of the nitric oxide donor LA419 on neuroprotection and brain repair following stroke in an animal model of Alzheimer's disease. Ricardo Martinez Murillo, Patricia Fernandez, Julia Serrano, Talles Sidronio (MSRP)

430. Prediction models for facilitating deep brain stimulation setting in Parkinson's disease. Kwo Wei David Ho, Stephanie Cernera, Robert Eisinger, Joshua Wong, Michael Okun

431. Neuropathology in the BAC transgenic mouse model of C9orf72 ALS/FTD. Amrutha Pattamatta, Yuanjing Liu, Hailey Olafson, Tao Zu, Tammy Reid, Olgerd Bardhi, David Borchelt, Anthony Yachnis, Eric Wang, Laura Ranum

432. RAN translation in Huntington disease. Monica Banez-Coronel, Fatma Ayhan, Alex Tarabochia, Tao Zu, Barbara Perez, Solaleh Khoramian Tusi, Olga Pletnikova, David Borchelt, Christopher Ross, Russell Margolis, Anthony Yachnis, Juan Troncoso, Laura Ranum

433. Patient-derived cell models to understand reduced penetrance in SCA8. Barbara Perez, Joey Estebrook, Hailey Olafson, S.H. Subramony, Tammy Reid, Tetsuo Ashizawa, Guangbin Xia, Katherine Santostefano, Naohiro Terada, Eric Wang, Laura Ranum

434. Antibodies as tools for research on C9orf72 ALS/FTD. Lien Nguyen, Tao Zu, Yuanjing Liu, Amrutha Pattamatta, Laura Ranum

435. Matrin-3 is an upstream regulator of RNA metabolic pathways. Alexandra Coomes, James Thomas, Maurice Swanson, Edgardo Rodríguez-Lebrón

436. ALS-related mutations in Matrin-3 affect its ability to form stable dimers. Ryan Mulligan, Edgardo Rodríguez-Lebrón

437. Mechanisms of toxicity in FXTAS. Brittney Otero, Amanda Sacino, Meggen Walsh, Mieu Brooks, Jennifer Adamson, S.H. Subramony, Peter Todd, Benoit Giasson, Anthony Yachnis, Edgardo Rodríguez-Lebrón

438. Understanding the endogenous regulation of Ataxin-1 in Spinocerebellar ataxia type-1 (SCA-1). Rachna Manek, Tiffany Nelson, Edgardo Rodríguez-Lebrón

439. Developing a real-time EEG-guided anesthesia management curriculum to eliminate delirium: The DREAMER study. Shahrukh Bengali, Ankeet Udani, Miles Berger

440. Post-stroke activities of daily living improvement: Are there differences between VA community living centers and VA-contracted community nursing homes? Huanguang Jia, Qinglin Pei, Charles Sullivan, Diane Cowper Ripley, Samuel Wu, Barbara Bates, Douglas Bidelsbach, Xinping Wang, Jennfer Hale-Gallardo, Bruce Vogel

441. Stiff person syndrome masquerading as more common movement disorders. David Stone, Lesley Kaye, Meredith Wicklund, Irene Malaty

442. Utilization of advance directives and familiarity with palliative care in Parkinson's disease. Addie Patterson, Leonardo Almeida, Michael Okun, Irene Malaty

443. ER management of seizures following craniotomy: A quality initiative. Will Carlton, Gregory Murad

444. Early venous thromboembolism prophylaxis in Traumatic Brain Injury patients is safe and effective. David Shin, Juan Santiago, Paul Kubilis, Gregory Murad

- 445. Predicting futile recanalization after thrombectomy in patients with acute stroke: Imaging modalities.** Sasha Vaziri, Max Fleisher (MSRP), Justin Dourado, Brian Corliss, Tiffany Sheehan, Lindsay Thornton, Nicolle Davis, Adam Polifka
- 446. Predicting futile recanalization after thrombectomy in patients with acute stroke: Clinical variables.** Sasha Vaziri, Justin Dourado (MSRP), Max Fleisher, Brian Corliss, Tiffany Sheehan, Lindsay Thornton, Nicolle Davis, Adam Polifka
- 447. Venlafaxine withdrawal mimicking stroke symptoms.** Jonathan Browning, Mahdi Razafsha
- 448. Ethical, legal, and psychiatric challenges in the treatment of delusional disorder.** Kathleen Burns, Mahdi Razafsha
- 449. Implementation of a bundled protocol significantly reduces risk of spinal cord ischemia after branched/fenestrated endovascular aortic repair.** Moses Kim, Kristina Giles, Brittney Miller, Robert Feezor, Javairiah Fatima, Scott Berceli, Thomas Huber, Adam Beck, Salvatore Scali
- 450. Brain activity associated with fatigue or happiness in healthy adults: Use of arterial spin labeling MRI.** Jeff Boissoneault, Michael Robinson, Song Lai, Roland Staud
- 451. Increase of spinal cord neuronal activity of healthy individuals correlates with temporal summation of second pain.** Jeff Boissoneault, Michael Robinson, Patrick Stroman, Song Lai, Roland Staud
- 452. Spinal cord neuronal activity correlates with experimental pain ratings of healthy participants: Use of BOLD fMRI.** Jeff Boissoneault, Michael Robinson, Patrick Stroman, Song Lai, Roland Staud
- 453. Reducing inpatient seclusion and restraint orders for intellectually disabled individuals.** Bruce Bassi, Eric Downes, Krista Pinard, Kathleen Burns, Zhong Ye, Joshua Proemsey, Joshua Lotfallah, Uma Suryadevara
- 454. Social network analysis of perioperative outcomes.** Weier Liu (MSRP), Patrick Tighe
- 455. Convolutional neural network approaches to preliminary classification of ultrasound-guided regional anesthetic target regions.** Andrew Jin (MSRP), Mizuki Miyatake, Parisa Rashidi, Patrick Tighe
- 456. Internet and telephone support intervention for stroke caregivers: A pilot study.** Jennifer LeLaurin, Magda Schmitzberger, Nathaniel Eliazar-Macke, I. Magaly Freytes, Tatiana Orozco, Constance Uphold

- 457. RACE to the most appropriate stroke center: Can prehospital personnel appropriately use RACE scores to identify Large Vessel Occlusion (LOV) strokes?** Christine Van Dillen, Dustin Anderson (MSRP), Desmond Fitzpatrick, Charles Hwang, Ben Abo, Carmelle Elie
- 458. Prostaglandin D2 DP1 receptor attenuates the effects of post-stroke sleep disturbance on stroke outcomes.** Damian Hernandez, Pradip Kamat, Sylvain Doré, Abdullah Ahmad
- 459. Adropin is profoundly neuroprotective in experimental ischemic stroke.** Changjun Yang, Kelly DeMars, Eduardo Candelario-Jalil
- 460. EP4 receptor activation reduces infarct size in a rat model of ischemic stroke.** Kelly DeMars, Austin McCrea, David Siwarski, Eduardo Candelario-Jalil
- 461. Effects of JAK3 inhibition in a mouse model of ischemic stroke.** Kelly DeMars, Sean Pacheco, Changjun Yang, Eduardo Candelario-Jalil
- 462. Sympathetic nervous system activity as a physiological assessment of the perceived challenge of walking after stroke.** Corbin Wratchford, Sudeshna Chatterjee, Eric Porges, Emily Fox, Chitra Balasubramanian, David Clark
- 463. Prefrontal cortical activation during walking predicts dual-task costs after stroke.** Christina Albert (MSRP), Emily Fox, Janis Daly, Dorian Rose, Evangelos Christou, Kelly Hawkins, Dana Otzel, Katie Butera, Sudeshna Chatterjee, David Clark
- 464. CD163 has distinct temporal influences on intracerebral hemorrhage outcomes.** Jenna Leclerc, Andrew Lampert, Claudia Loyola Amador, Brandon Schlakman, Sylvain Doré
- 465. PGE2 EP1 receptor potentiates microglial CD36 recycling without effects on migration.** Kristina Goodwin, Bo Ma, Katerina Kolarova, Bryan Sloodsky, Sylvain Doré
- 466. Korean Red Ginseng ameliorates cerebral hypoxic-ischemic damage through the activation of the Nrf2 pathway by preferentially altering reactive astrogliosis.** Mary Vollmer, Lei Liu, Morgan Carson, Todd Sahagian, Hocheol Kim, Sylvain Doré
- 467. The temporospatial role of microcirculatory dysfunction in the prediction of ischemia or infarction in patients with aneurysmal subarachnoid hemorrhages.** Arelys Zamora (MSRP), Avigeeet Gupta, John Sousa, Jenna Leclerc, Sylvain Doré

468. Mechanisms and therapeutic potential of mitochondrial transplant in neuronal injury from stroke. Ryan Sauer (MSRP), Christina Pacak

469. Distinct conformers of transmissible misfolded SOD1 distinguish human SOD1-fALS from other forms of familial and sporadic ALS. Jacob Ayers, Jeffrey Diamond, Adriana Sari, Susan Fromholt, Ahmad Galaleldeen, Lyle Ostrow, Jonathan Glass, P. John Hart, David Borchelt

470. Ostensible loss of dopaminergic neurons without microglia activation following induction of HIV-1 Tat. Simon Streit, Douglas Miller, Nesrin Sharif, Joseph Dragone, Jay McLaughlin, Wolfgang Streit, Habibeh Khoshbouei

471. Kv2.1 and the dopamine transporter interact in dopaminergic neurons. Joe Lebowitz, Jose Pino-Reyes, Danielle Sambo, Keeley Divita, Simon Streit, Gonzalo Torres, Habibeh Khoshbouei

472. Modulation of methamphetamine-mediated dopamine transporter activity by the sigma-1 receptor. Danielle Sambo, Min Lin, Anthony Owens, Ben Richardson, Darin Jagnarine, Shetty Madhur, Taiwo Alonge, Mishal Ali, Jonathan Katz, Marcelo Febo, Keith Henry, Adriaan Bruijnzeel, Lynette Daws, Habibeh Khoshbouei

473. Reversal learning in C58 mice: Modeling higher order repetitive behavior. Lisa Curry-Pochy, Cristina Whitehouse, Robin Shafer, Joseph Rudy, Mark Lewis

474. Magnetic field measurement using MRI: Study of magnetic susceptibility anisotropy in white matter. Guita Banan, Thomas Mareci

475. Measuring electrical currents in healthy volunteers using magnetic resonance electrical impedance tomography. Aditya Kumar Kasinadhuni, Munish Chauhan, Aprinda Indahlstari, Rosalind Sadleir, Thomas Mareci

476. Analyzing water diffusion in white matter using a Clustering Analysis of Spherical Harmonic (CASH) coefficients. Manish Amin, Guita Banan, Matthew Hey, Luis Colon-Perez, Thomas Mareci

477. Progression of pontine glioma using MRI. Magdoo Kulam, Francisco Delgado, Ana Bohorquez, Paul Carney, Carlos Rinaldi, Malisa Sarntinoranont, Thomas Mareci

478. Targeting indirect basal ganglia pathway neurons of the striatum improves subthalamic nucleus dysfunction and treats repetitive and compulsive behaviors in mice. Kathryn Boswell, Mark Lewis, Amber Muehlmann

- 479. Discovery of oligodendrocyte stimulators.** Christopher Wendler, Emily Pregmon, Keith Shopa, Ryan Poulsen, Scott Rivkees
- 480. New therapy for experimental TBI-induced motor (spasticity and balance), cognitive, and anxiety disorders.** Jaimei Hou, Rachel Nelson, Zachary Wilkie, Golam Mustafa, Shige Tsuda, Raymond Bergeron, Prodip Bose, Floyd Thompson
- 481. Imaging findings and management of CRION presenting as a relapsing bilateral optic neuropathy.** Matthew Broderick, Melissa Armstrong
- 482. NIH Toolbox Cognitive Battery (NIHTB-CB) performance in older adults: The influence of cognitive reserve proxies on normative data.** Robert Fieo, Adam Woods, John Williamson, Eric Porges, Ron Cohen
- 483. Investigating the utility of mice as a model for developing clinically relevant dual AAV vectors to treat USH1B.** Kaitlyn Calabro, Sanford Boye, Kevin McCullough, Shreyasi Choudhury, Paul Gamlin, Shannon Boye
- 484. Novel AAV variants isolated by directed evolution in primate display enhanced retinal transduction following intravitreal injection.** Shreyasi Choudhury, Damien Marsic, James Peterson, Diego Fajardo, Antonette Bennett, Paul Gamlin, Mavis Agbandje-McKenna, Sergei Zolotukhin, Sanford Boye, Shannon Boye
- 485. Improving the utility of dual Adeno Associated Virus vectors in treating inherited retinal disease.** Michael Levin (MSRP), Diego Fajardo, Tyler McCullough, Shreyasi Choudhury, Kait Calabro, Sanford Boye, Shannon Boye
- 486. Optimizing retinal AAV gene therapy via genome modifications.** Brad Sifrig (MSRP), Kevin McCullough, Shannon Boye
- 487. A 5HT1a agonist xaliproden exhibits anti-oxidant and anti-inflammatory properties and protects mice in a model of geographic atrophy.** Alfred Lewin, Chulbul Ahmed, Manas Biswal, Hong Li, Pingyang Han
- 488. Development of viral serpins from Myxoma virus for use in gene therapy for ocular inflammation.** Virginia White, Sriram Ambadapadi, Matthew Amontree, Brianna Bowman, Alexandra Lucas, D. Grant McFadden, Cristhian Ildefonso, Alfred Lewin
- 489. Daily zeaxanthin supplementation improves RPE function in a mouse model of RPE oxidative stress.** Manas Biswal, Brad Justis, Ping Han, Hong Li, C. Kathleen Dorey, Dennis Gierhart, Alfred Lewin

- 490. Tandem delivery of short hairpin RNAs and rhodopsin cDNA to combat retinal degeneration in autosomal dominant Retinitis Pigmentosa.** Michael Massengill, Deep Patel, William Beltran, Alfred Lewin
- 491. AMPK α 2 plays a unique role in Cone function and survival.** Lei Xu, Lena Phu, John Ash
- 492. Up-regulating thioredoxin expression by sulforaphane through ERK pathway could be a potential key element of delaying neuronal damage induced by advanced glycation end products.** Xiang Ren, Li Kong, John Ash
- 493. Deletion of mitochondrial antioxidant enzyme Sod2 induces light-dependent retinal degeneration with aging.** Emily Brown, Caroline Wright, Alfred Lewin, John Ash
- 494. Conditional knockout of PGC-1 β causes dramatic sensitivity to light stress.** Casey Keuthan, Cassidy Chason, John Ash
- 495. Epigenetic regulation of stress-induced LIF expression.** Clayton Santiago, Aisha Imam, John Ash
- 496. Comparison of murine intestinal ACE2 activities following oral administration of genetically engineered probiotic strains expressing human ACE2.** Zhibing Liang, Qiuhong Li
- 497. Expression of repressor element 1-silencing transcription factor (REST) gene in rodent and human retina- implication in AMD.** Tuhina Prasad, Amrisha Verma, Ping Zhu, Qiuhong Li
- 498. Adeno-associated virus (AAV) mediated overexpression of Angiotensin- (1-7) partially reverses diabetes-induced retinal pathophysiology in mice.** Tuhina Prasad, Ping Zhu, Amrisha Verma, Qiuhong Li
- 499. Expression, cellular localization and function of Mas-related G-protein coupled receptor D and its novel ligand Alamandine in retina.** Tuhina Prasad, Ping Zhu, Yuyan Ma, Amrisha Verma, Yiming Li, Qiuhong Li
- 500. Comparison of the colonization properties of three Lactobacillus strains in mouse intestinal tract.** Shenquan Liao, Zhibing Liang, Ping Zhu, Qiuhong Li
- 501. Oral delivery of Angiotensin-(1-7) bioencapsulated in plant cells protect against diabetes-induced retinopathy and other complications.** Manoj Kulkarni, Amrisha Verma, Kang Xu, Tao Du, Ping Zhu, Tuhina Prasad, Henry Daniell, Qiuhong Li

502. Oral delivery of probiotics expressing angiotensin-(1-7) improves glucose tolerance and insulin level in diabetic mice. Kang Xu, Tao Du, Ping Zhu, Zhibing Liang, Amrisha Verma, Tuhina Prasad, Manoj Kulkarni, Qiuhong Li

503. Oral delivery of genetically modified probiotics expressing Angiotensin-(1-7) confer protection against autoimmune uveoretinitis in mice. Amrisha Verma, Ping Zhu, Zhibing Liang, Qiuhong Li

504. Comparison of transfection efficiency and cellular toxicity of different transfection reagents for human retinal and non-retinal cells. Amrisha Verma, Ping Zhu, Tuhina Prasad, Qiuhong Li

505. Reduced Optic Atrophy 1 (OPA1) gene expression in diabetic retina: Implication of mitochondrial dynamics in pathogenesis of diabetic retinopathy. Amrisha Verma, Ping Zhu, Tuhina Prasad, Zhibing Liang, Qiuhong Li

506. A novel prognostic scoring system in pediatric nonpowder gun ocular injuries. Stephanie Tominaga (MSRP), Casey Beal

507. Severity of diabetic retinopathy is not related to hemoglobin A1c in mitochondrial haplogroup UK. Carleigh Bruce (MSRP), David Samuels, Milam Brantley Jr

508. Neurodevelopmental outcomes in infants undergoing general anesthesia. Kelsey Nestor, Michelle Zeidan, Erin Boncore, Aaron Richardson, Gijo Alex, Michael Weiss, Saleem Islam

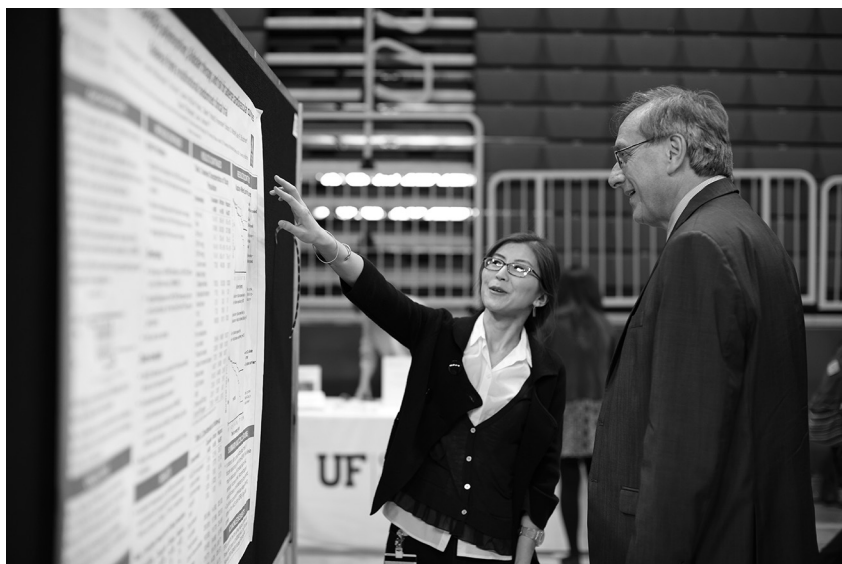

NOTES

UF | UNIVERSITY of FLORIDA

The Foundation for The Gator Nation

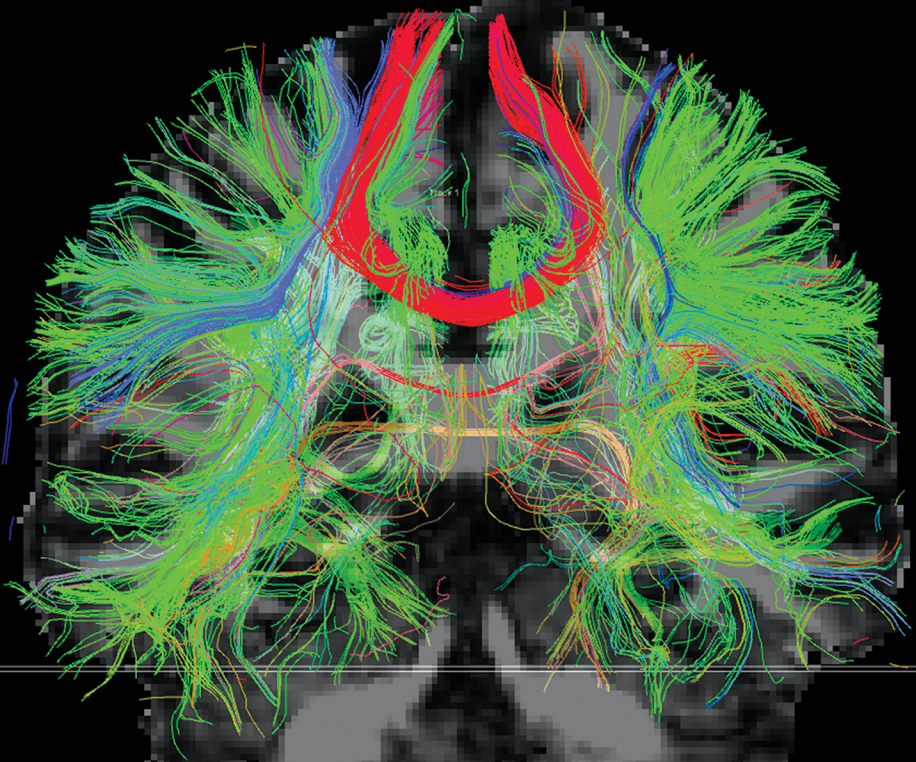

THE UF COLLEGE OF MEDICINE
OFFICE OF RESEARCH AFFAIRS

(352) 273-5995

[HTTP://RESEARCHAFFAIRS.MED.UFL.EDU](http://researchaffairs.med.ufl.edu)